

FOODLE

PROJECT

Scénario : Viagra

Dessin : Baeck

CHAPITRE 38

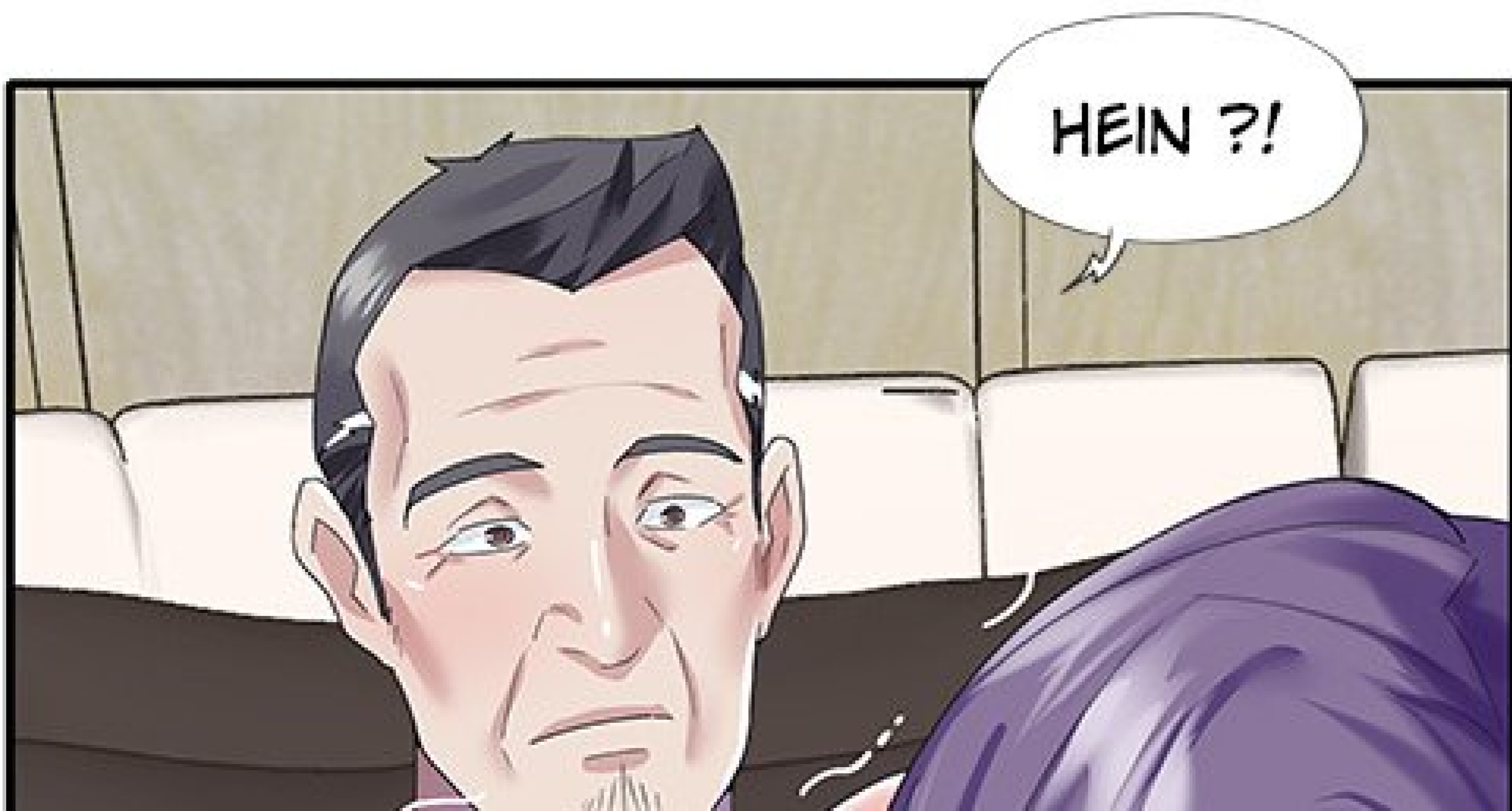

HEIN ?!



ELLE MOUILLE
BEAUCOUP !

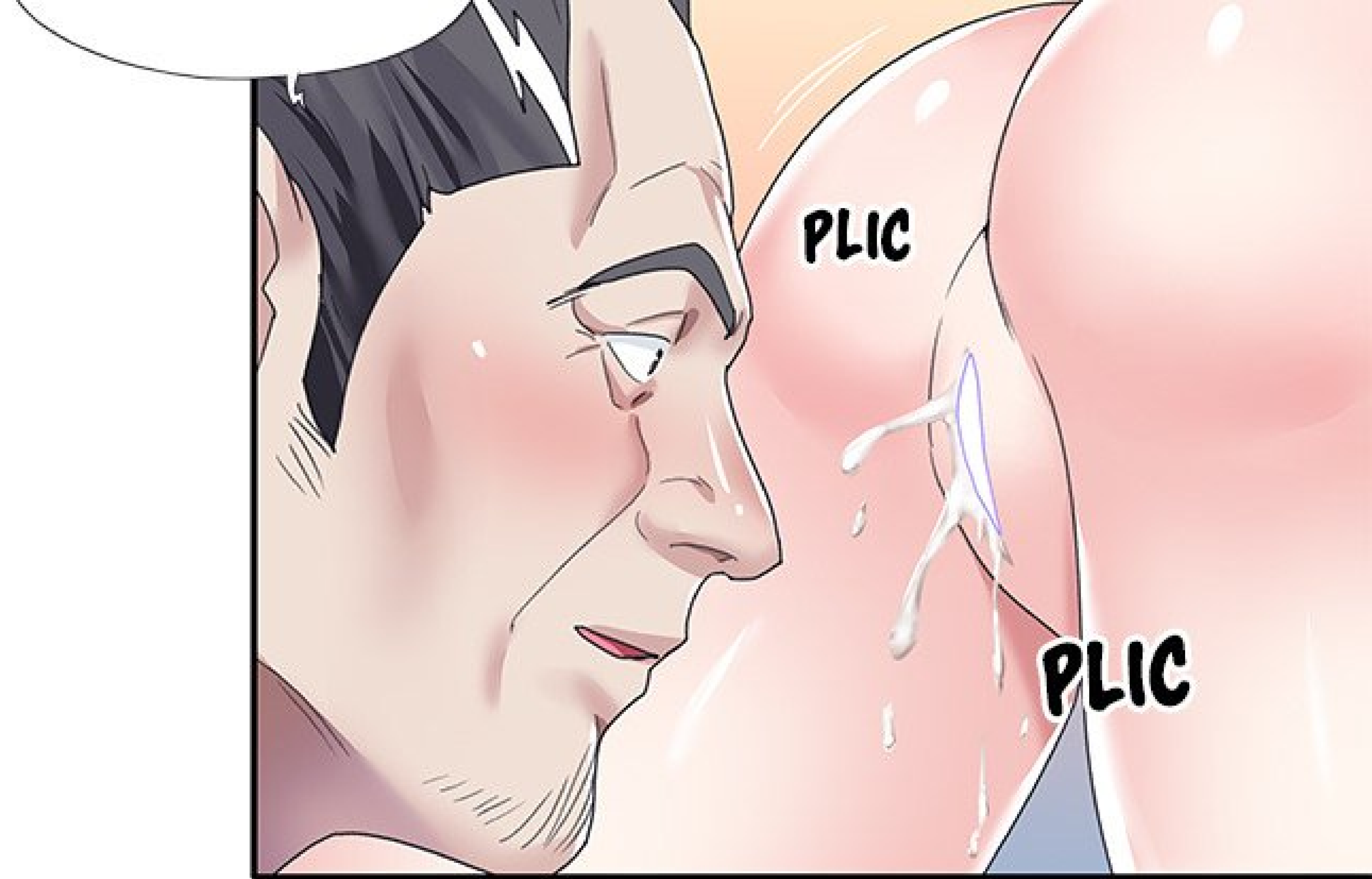

ARRÊTE DE
SUCER MA BITE

ET VIENS TE LA
METTRE !

HAN...
OUI...

CLAP

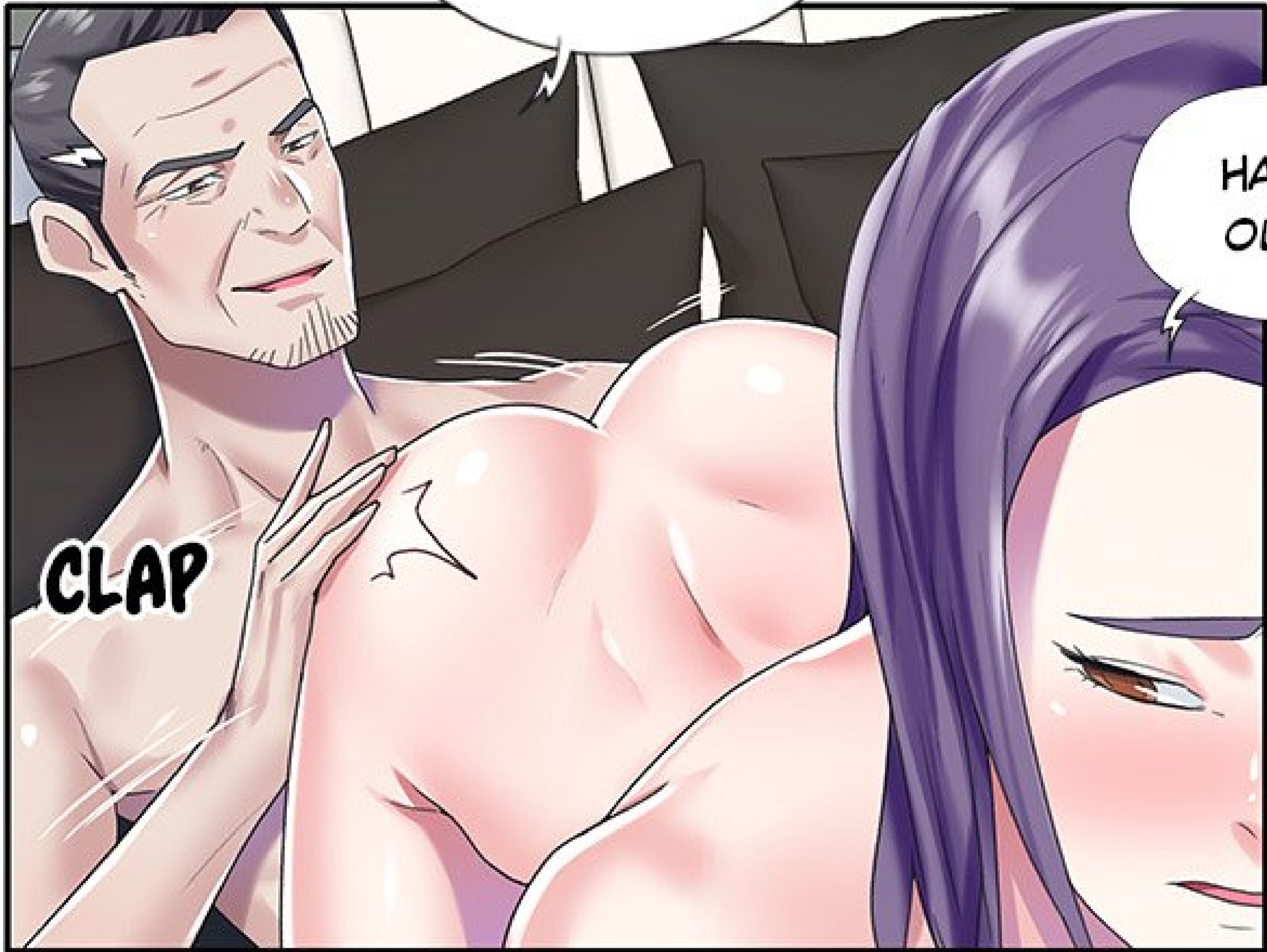

VOYONS VOIR
CE QUE TU PEUX
FAIRE.



FWIP



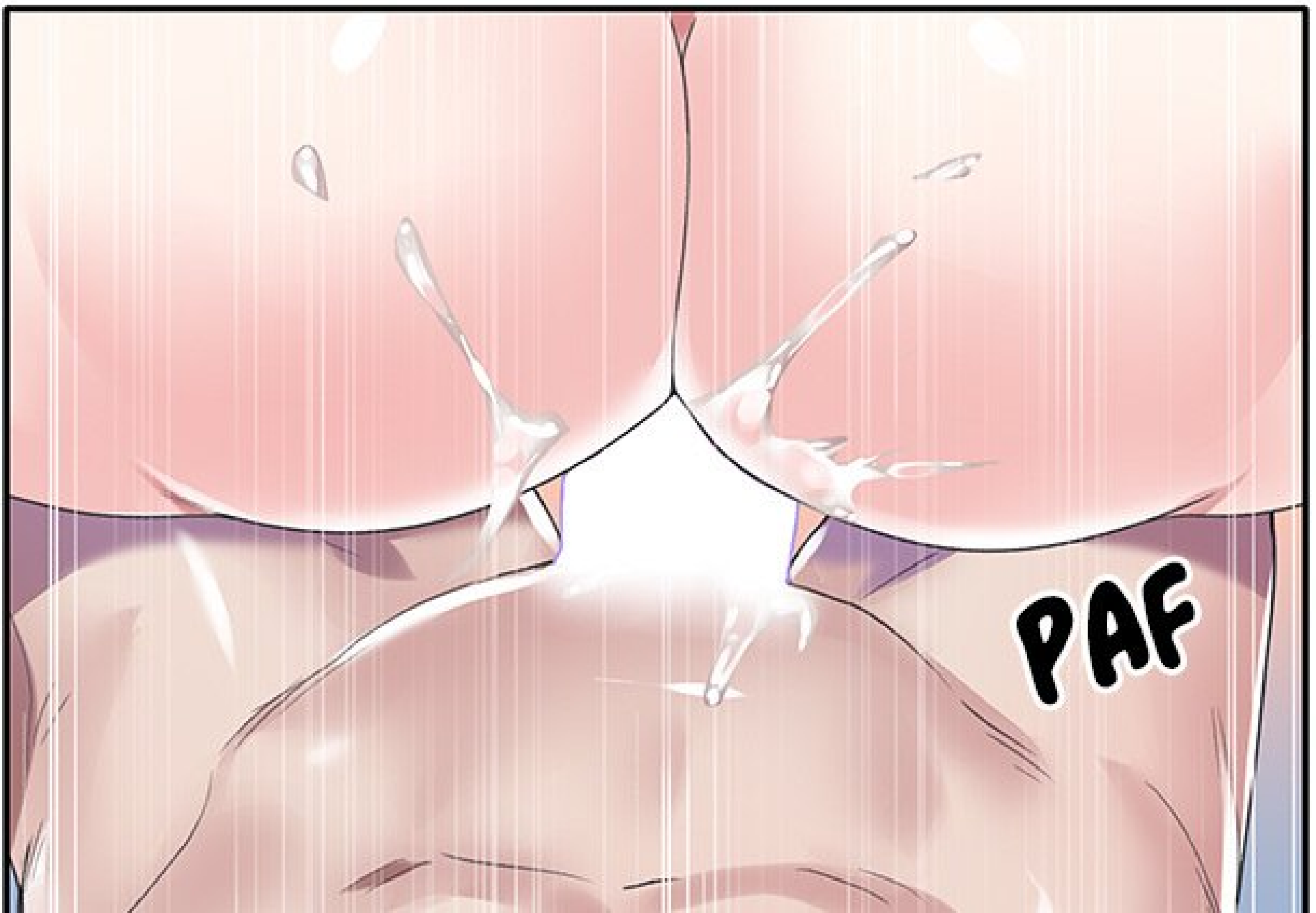

JE NE
DEVRAIS PAS,
MAIS... C'EST
SI BON.





AAH







PAF

PAF

PAF



ARGH... DUR
DE RÉSISTER.

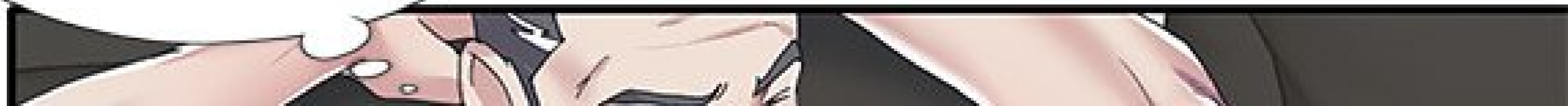



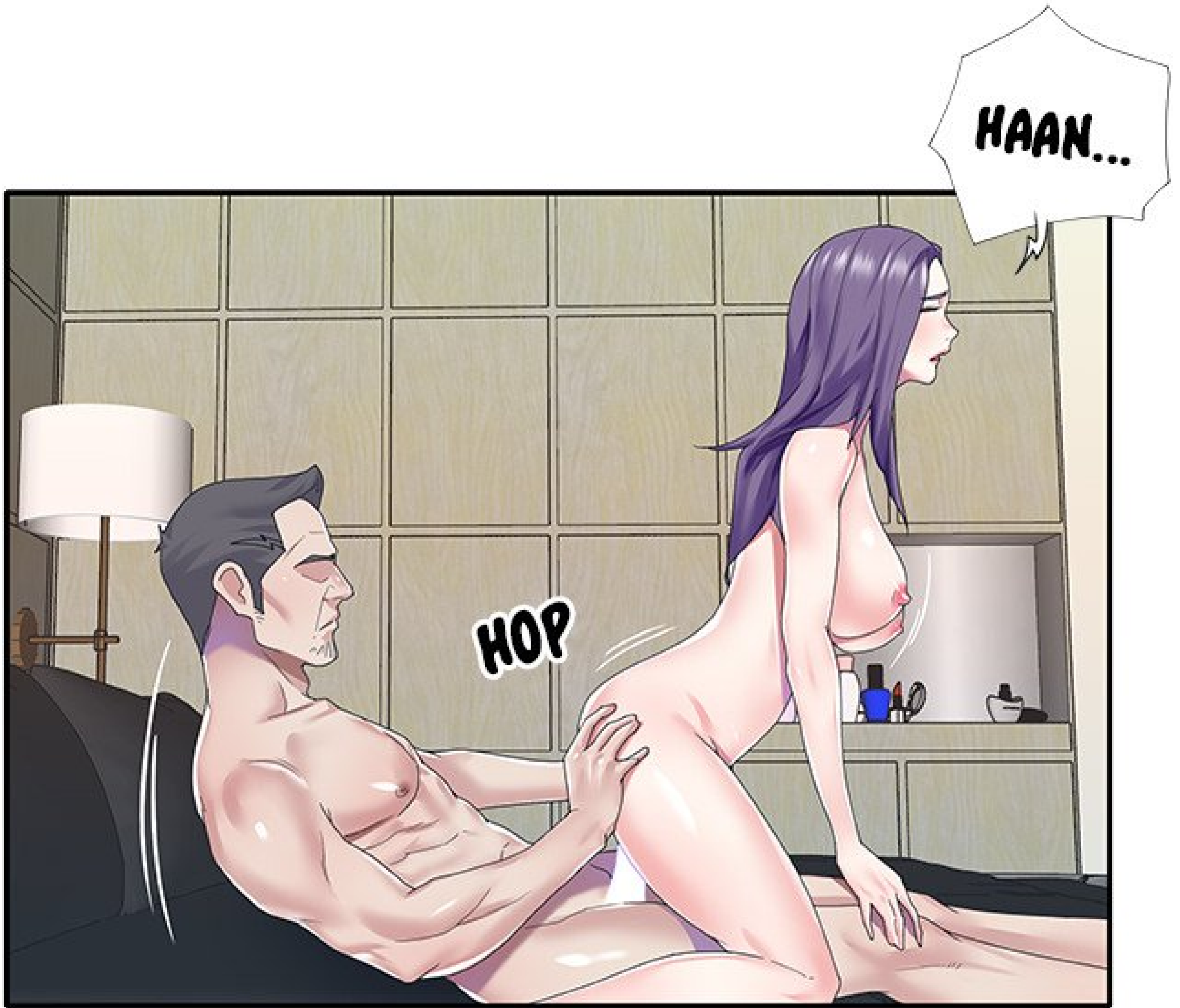

A man with dark hair and a goatee is massaging a woman's back. The woman has long purple hair and is leaning forward. They are in a spa or massage room with a counter and bottles in the background.

NE BOUGE
PAS.

BIEN.

PAF PAF



PAF

PAF



PAF

PAF

PAF

PAF

HAN.. HAA...
NON... ON DIRAIT
QUE JE VAIS
JOUIR...

PAF



PAF



HAN

HAA

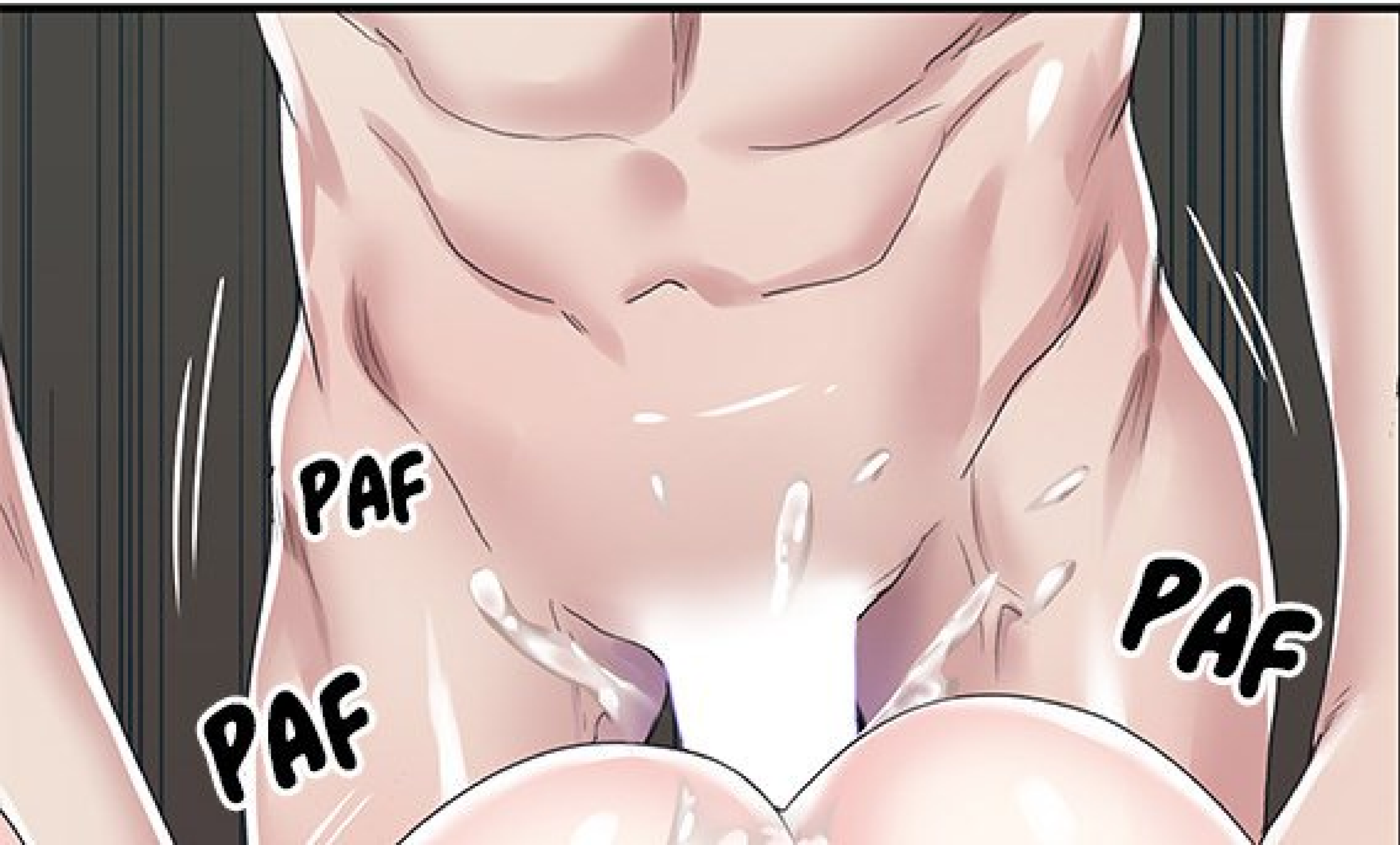

PAF

PAF

PAF



PAF

PAF

PAF

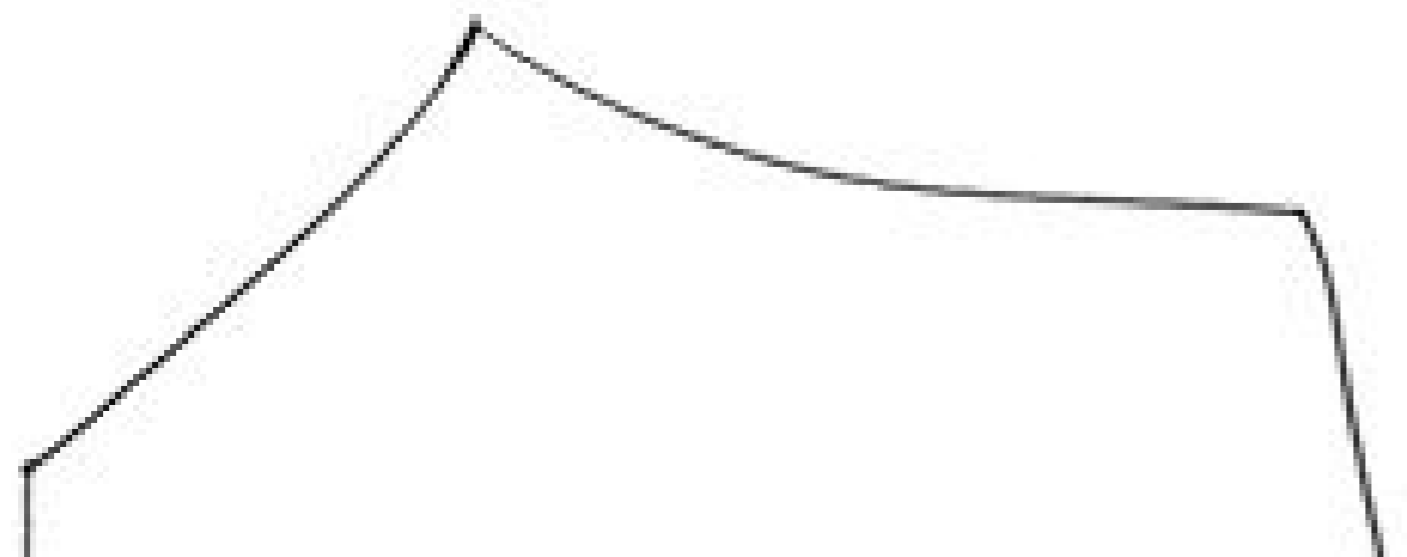

AAH!

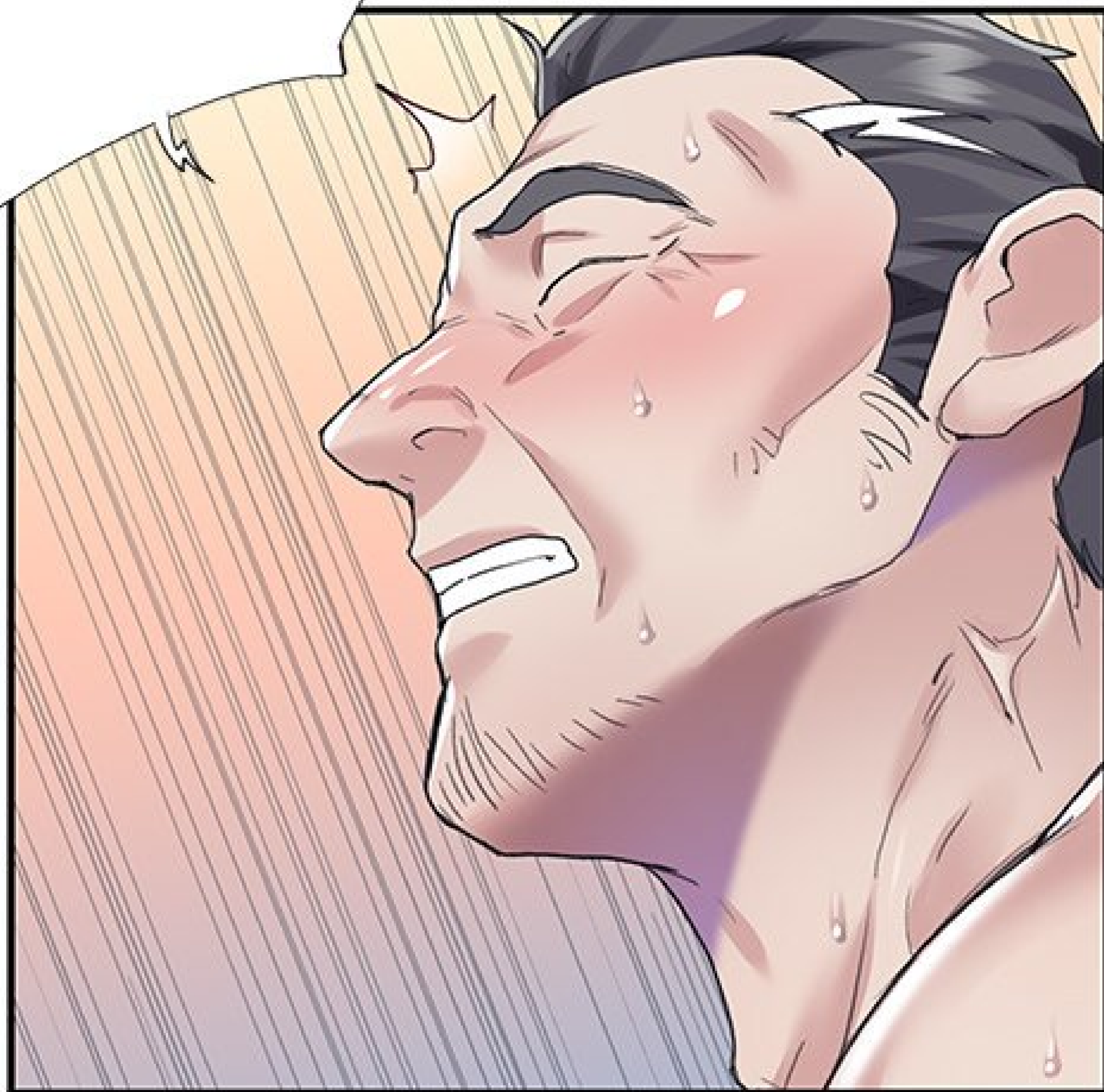

HAA!





SPLURT

PLOP

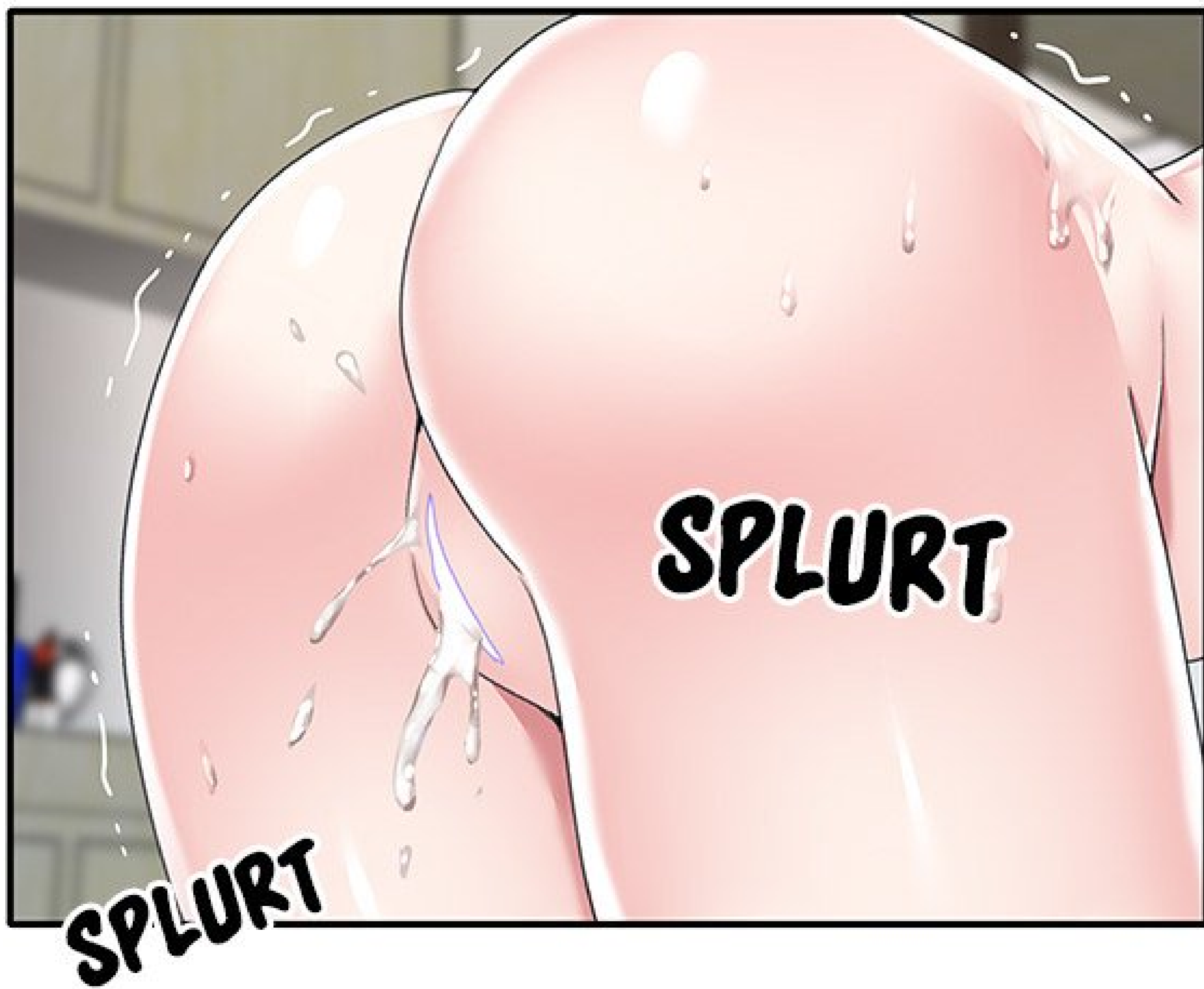

A close-up illustration of a woman with long, dark purple hair. She is in a shower, with water droplets visible on her face and neck. Her eyes are closed, and she has a pained or distressed expression, with tears on her cheeks. Her mouth is slightly open as if she is crying or gasping.

OH, NON...
J'AI JOUÉ...

HAA

HAA

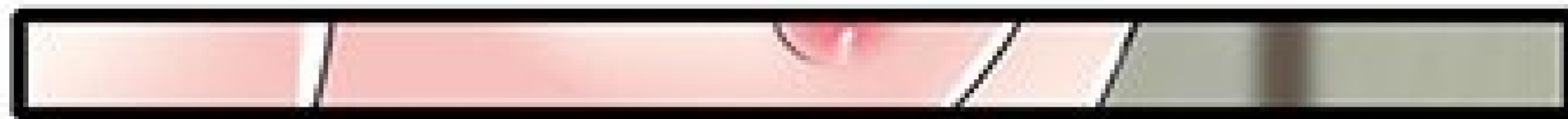
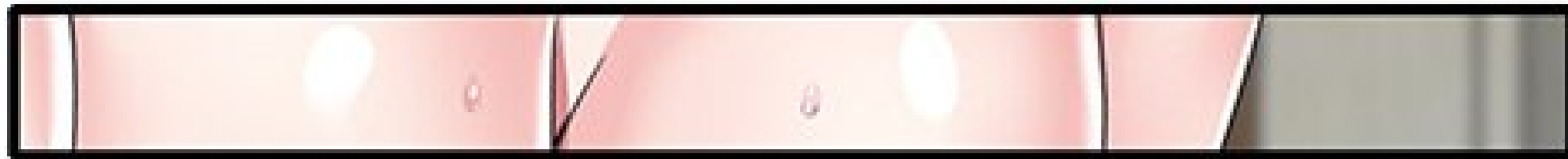

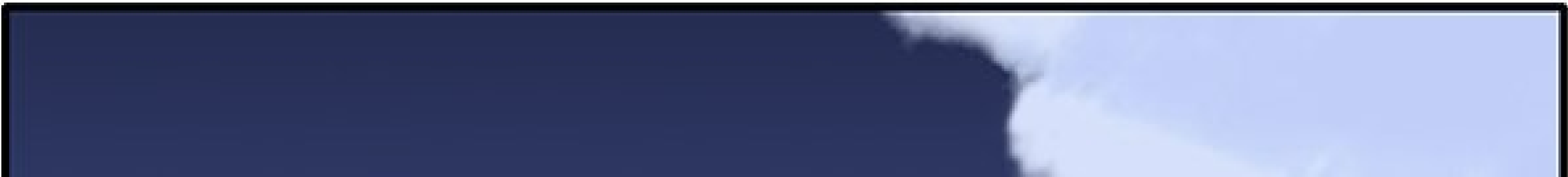
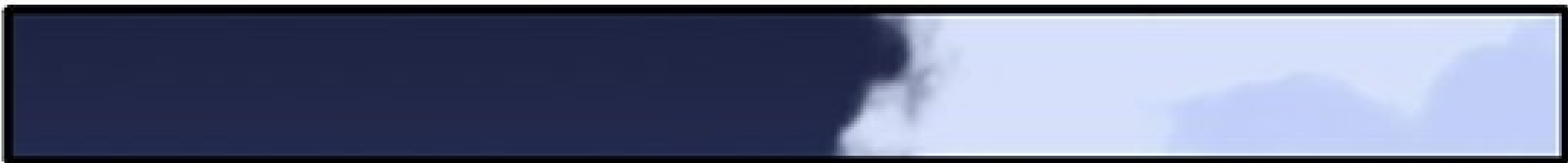





HAA...
JE M'ENNUIE.

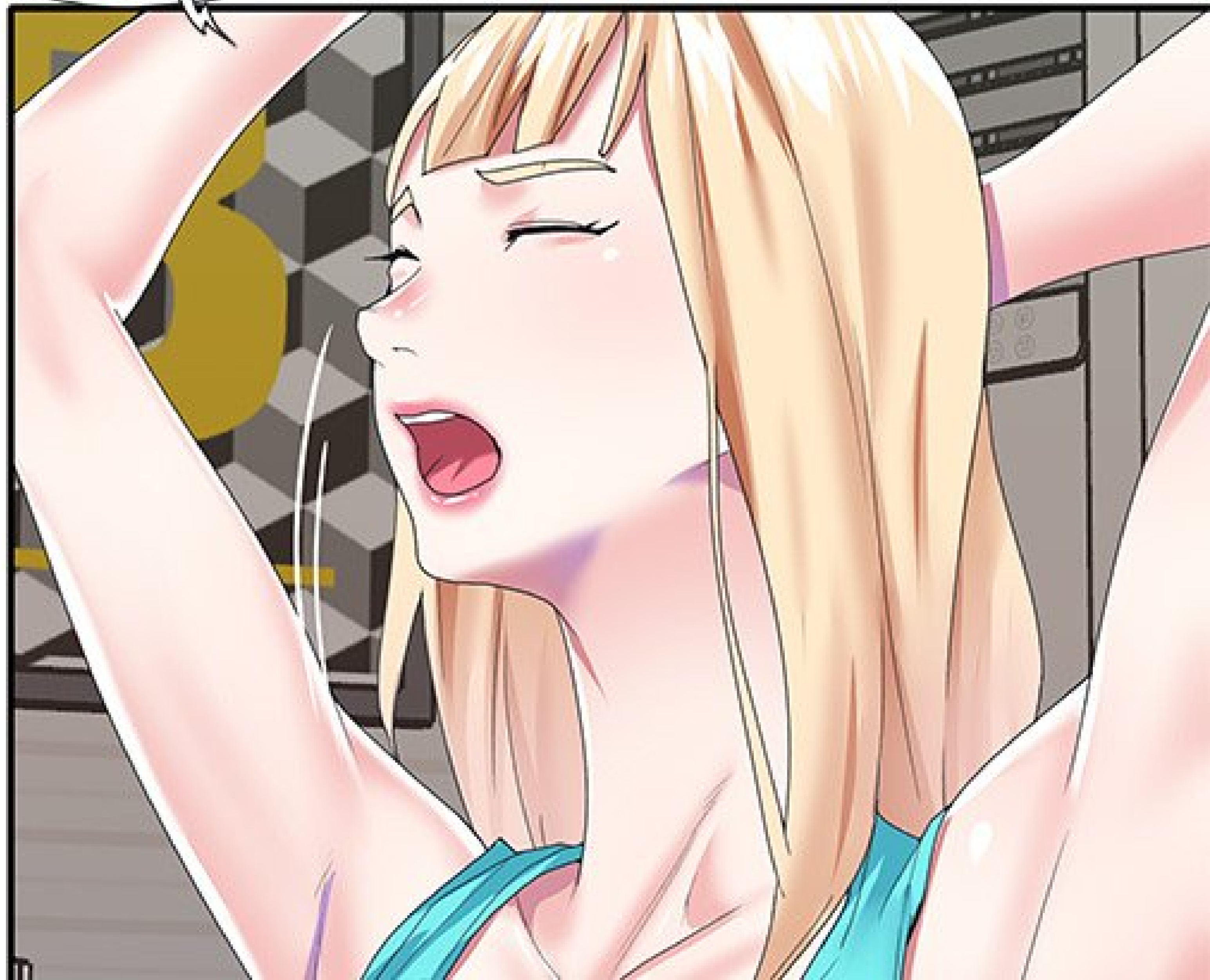



HUM?





JE DEVRAIS
COUCHER AVEC LUI
COMME J'AI RIEN
À FAIRE !

HA

HA



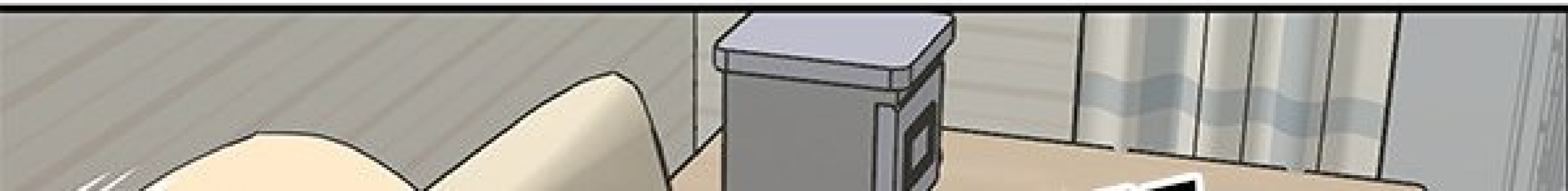



ZZZ

FWIP

OUUPS !

AH !



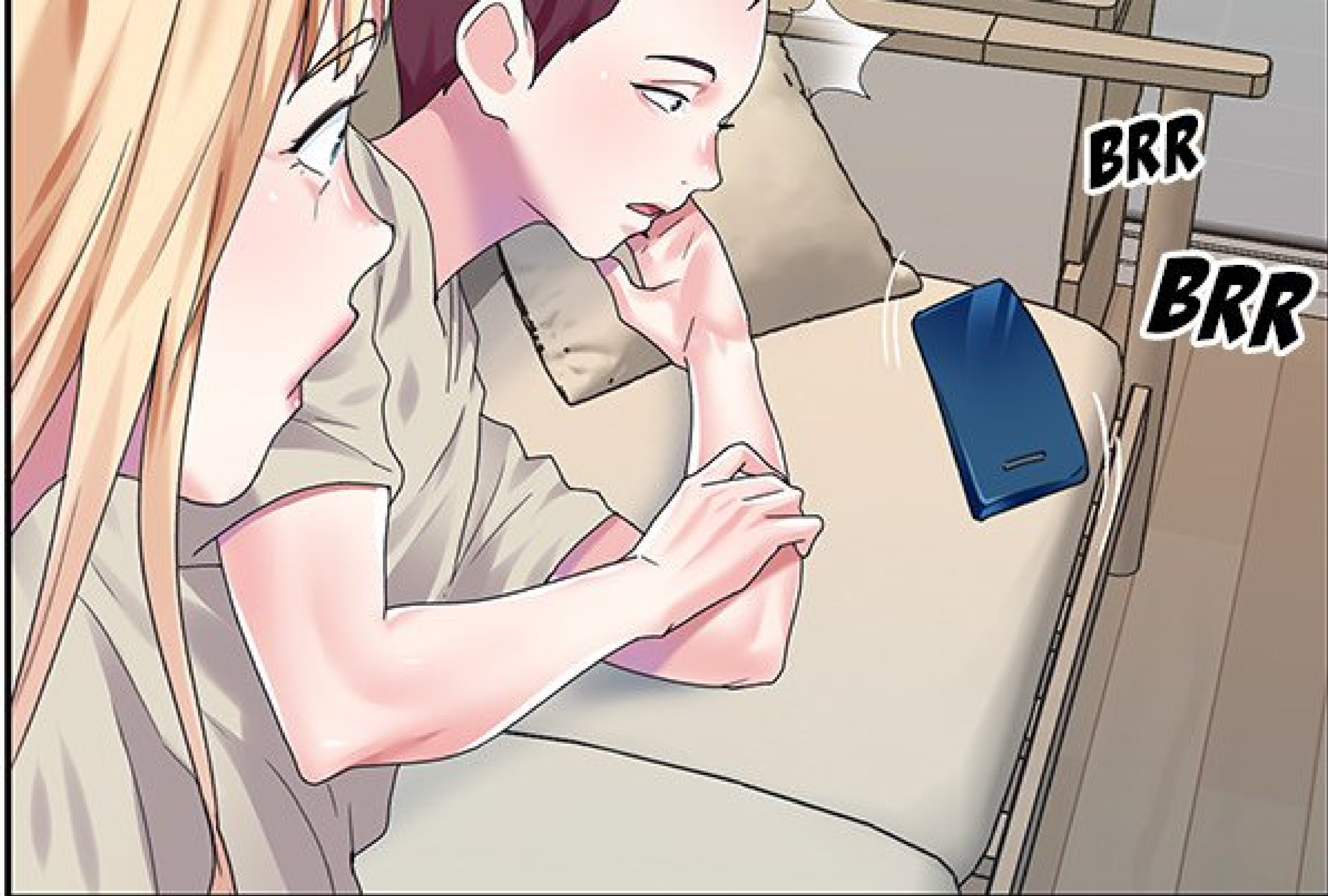



JE NE CONNAIS
PAS CE NUMÉRO.
C'EST QUI ?

BRR

BRR



ALLÔ ?



OUI, JE SUIS LE
MANAGER DE
CHLOË.



QUOI ?!
VRAIMENT ?





POURQUOI
IL S'EXCITE ?

OUI !
MERCI !



FWIP

C'EST
QUOI ?

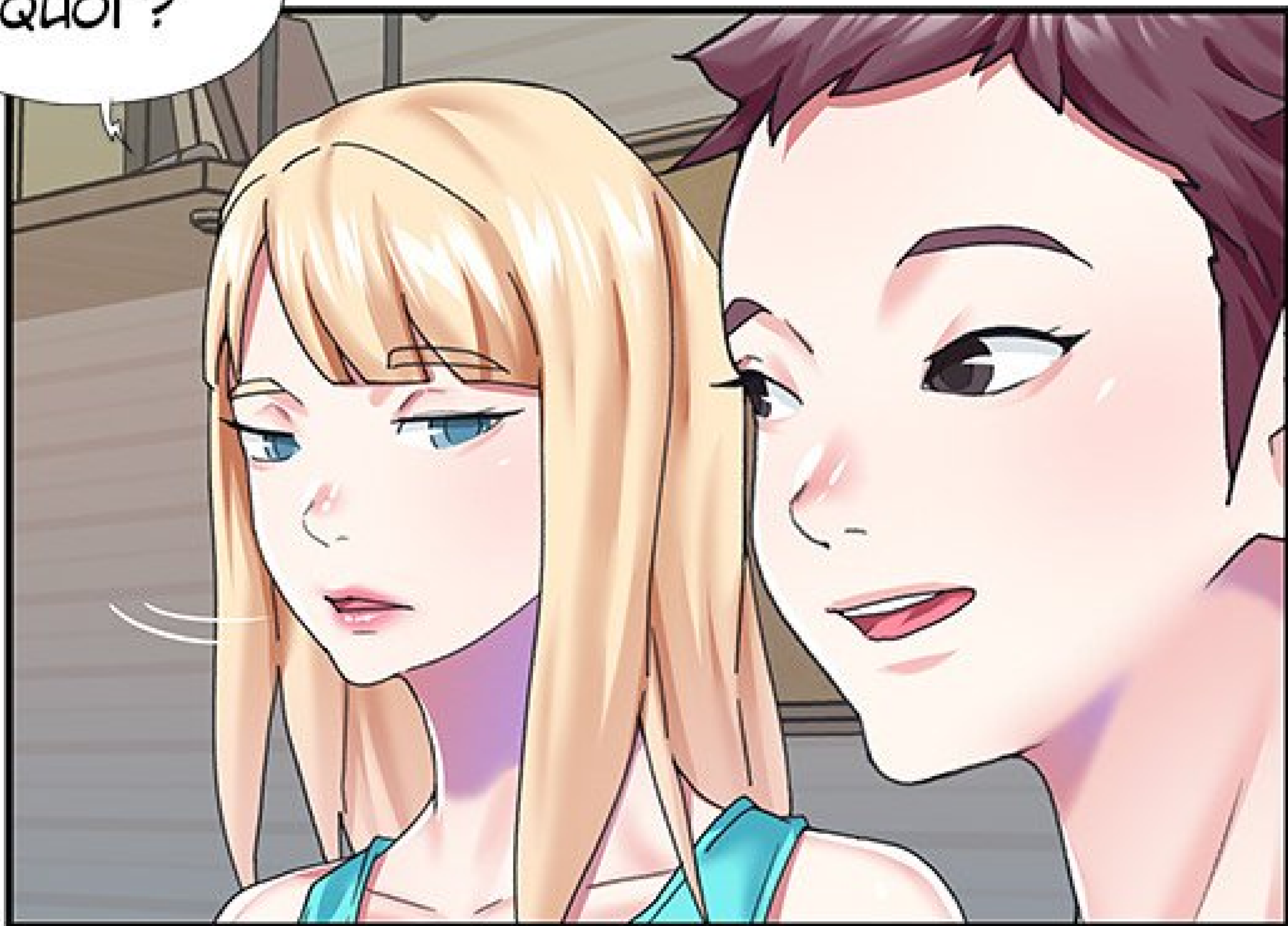

STAR ENTERTAINMENT
VEUT SIGNER UN CONTRAT
AVEC TOI !





VRAIMENT ?





ILS VEULENT
TE VOIR DEMAIN !

DEMAIN ?





JE VAIS
PORTER
QUOI ?

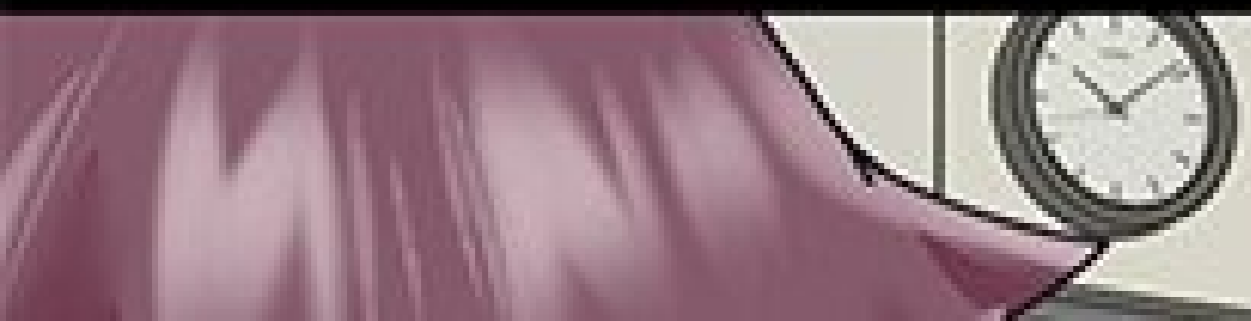

WOOCHU



TROP VIEUX...
PAS BEAU...

FLOP

FLOP

FLOP

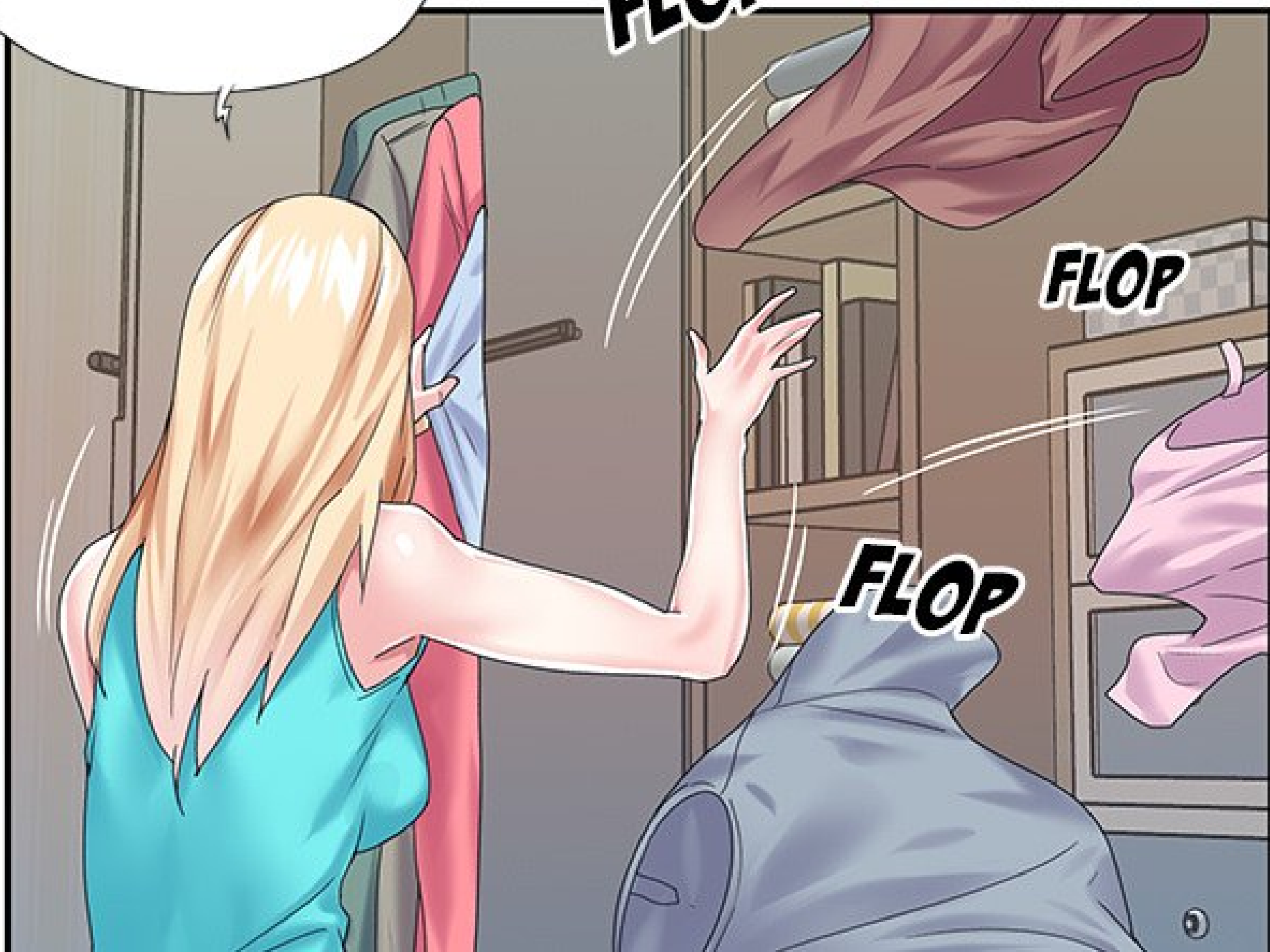



OLU ! ÇA !

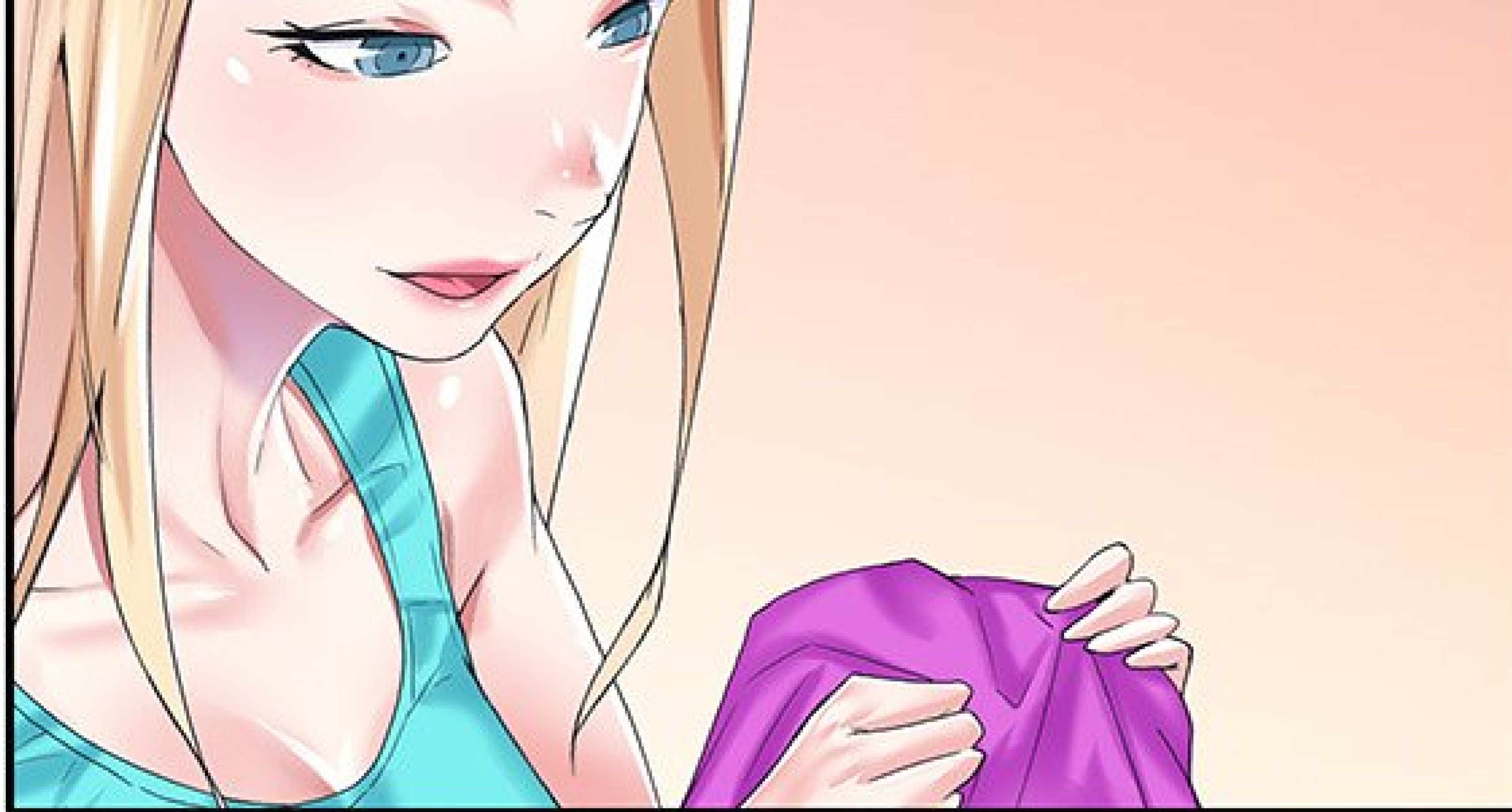

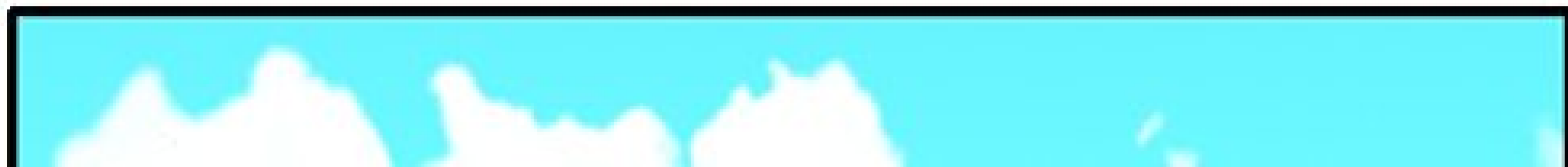
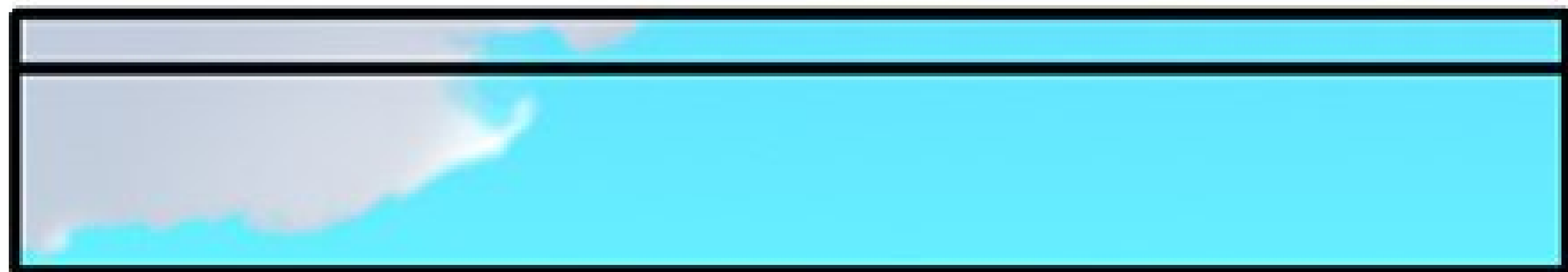
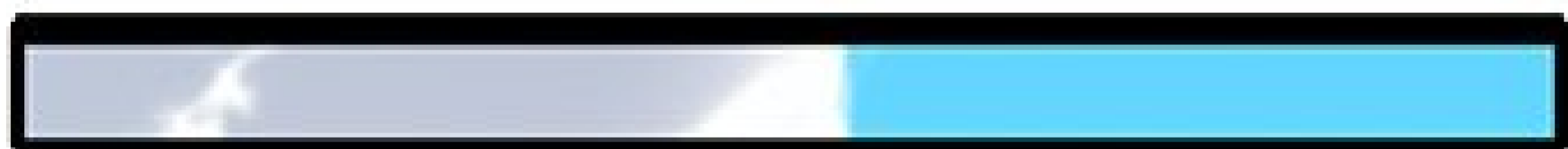

A low-angle, perspective view of a modern, multi-story office building. The building's facade is composed of light-colored, rectangular panels. A prominent dark horizontal band runs along the top edge of the building, featuring the company name "STAR ENTERTAINMENT" in large, white, sans-serif capital letters. The word "STAR" is positioned on a dark, five-pointed star-shaped background. Below the sign, several tall, narrow windows are visible, each with a dark frame and horizontal mullions. The sky above is a clear, bright blue, filled with large, white, fluffy clouds. In the bottom right corner, a small portion of a green plant with yellow flowers is visible. The entire image is framed by a thin black border.

STAR ENTERTAINMENT



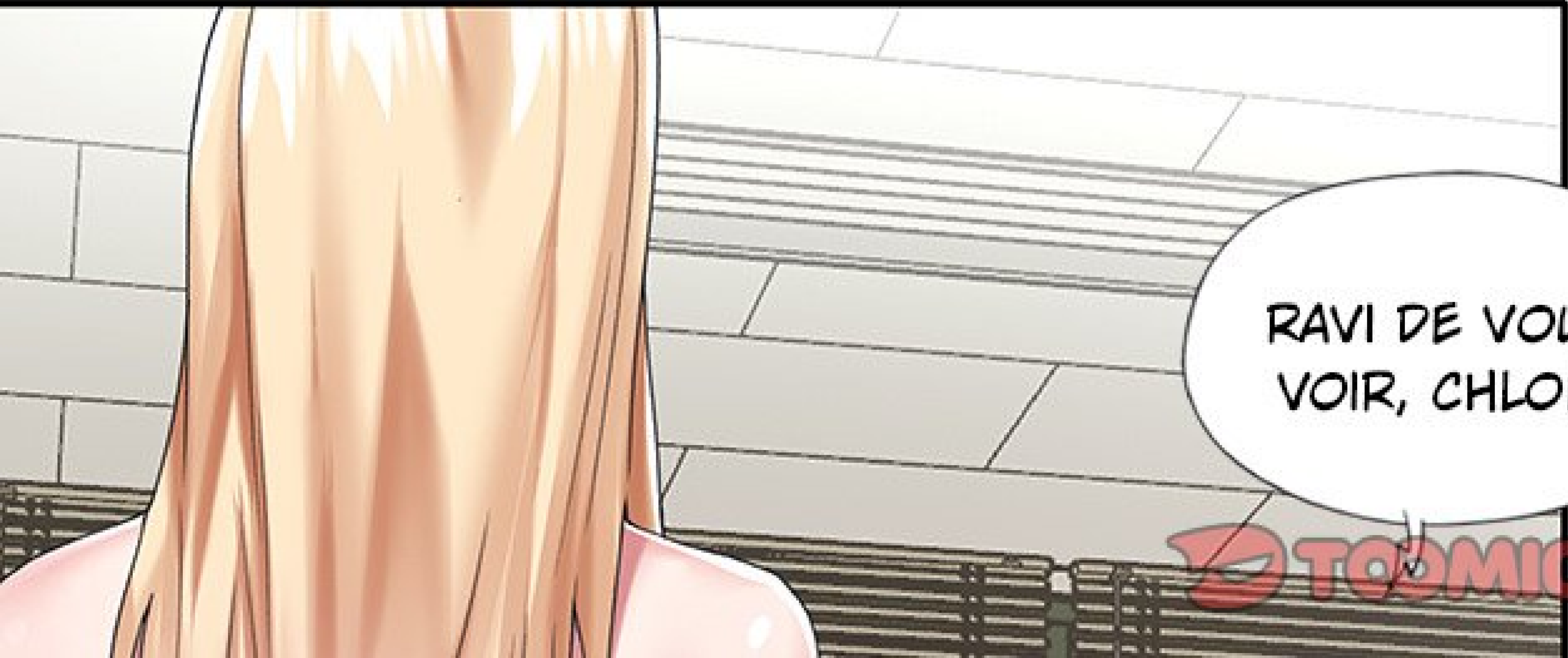

RAVI DE VOUS
VOIR, CHLOË.

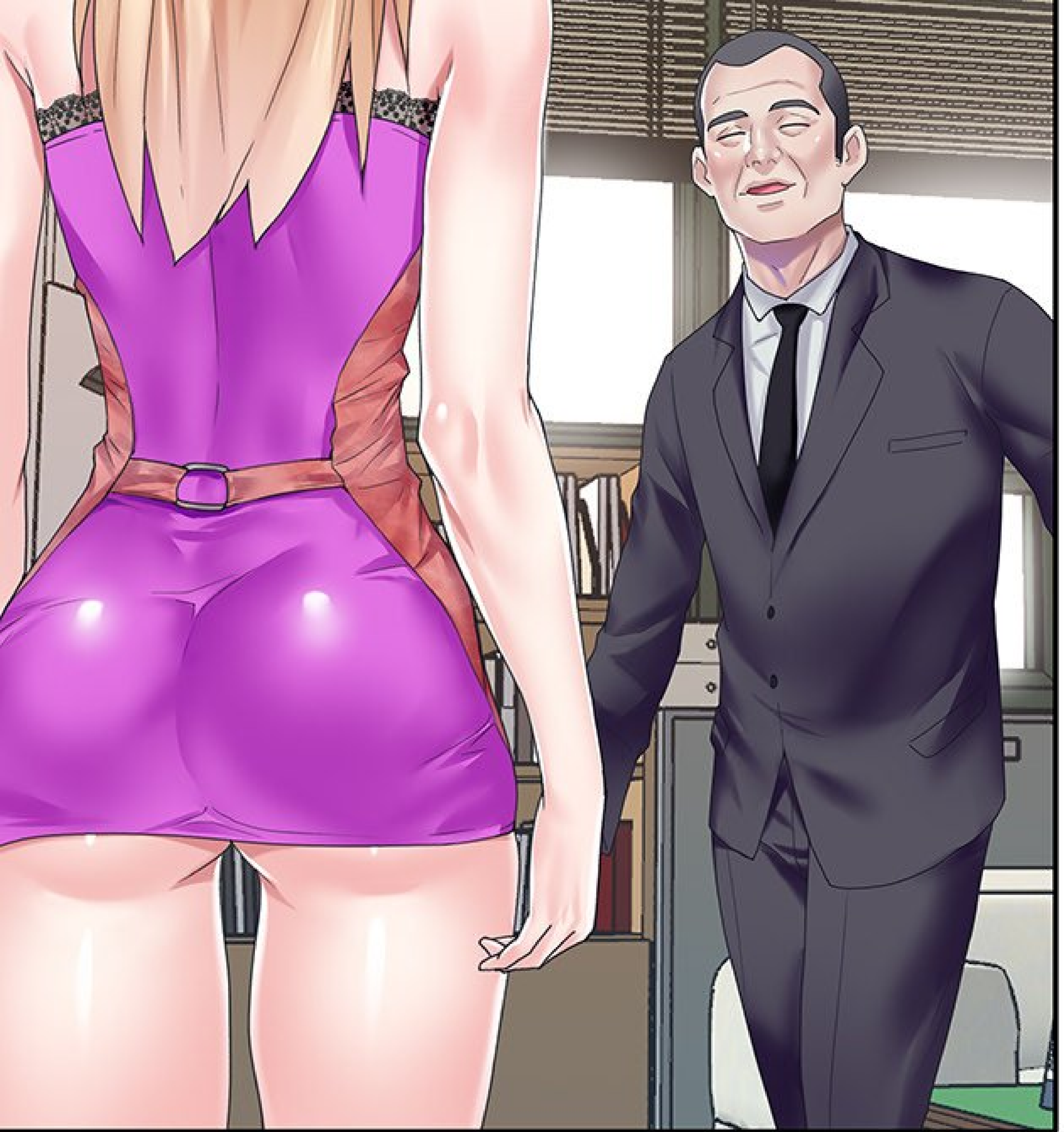

RAVIE DE VOUS
RENCONTRER. JE
SUIS CHLOË LEE.

VOUS ÊTES
ENCORE PLUS
BELLE EN VRAI.

HAHAHA

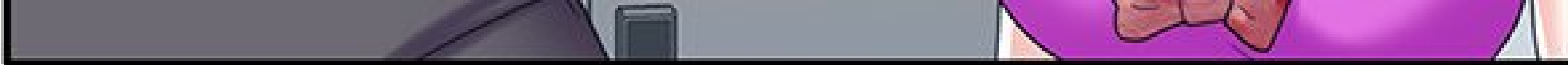

A close-up illustration of a man's face. He has short, dark hair and is wearing a dark suit jacket over a light-colored collared shirt. His eyes are closed, and he has a neutral, slightly weary expression. The background shows a room with a window and a lamp with a yellow shade on a table.

LE CONTRAT
VOUS SEMBLE
BIEN ?

OUI, MONSIEUR.
JE L'ADORE.





J'ESPÈRE QUE
NOUS POURRONS
NOUS ENTENDRE.



OUI.



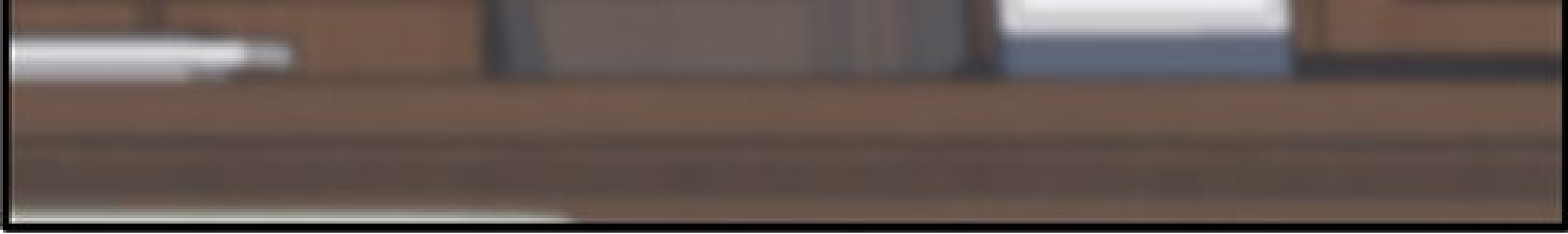

MAIS... J'AIMERAIS
TRAVAILLER AVEC
MON MANAGER...





LES NÔTRES SONT
PLUS QUALIFIÉS, ALORS
NOUS AIMERIONS QUE
VOUS PARLIEZ À VOTRE
MANAGER ET QUE VOUS
SIGNIEZ SELLE.





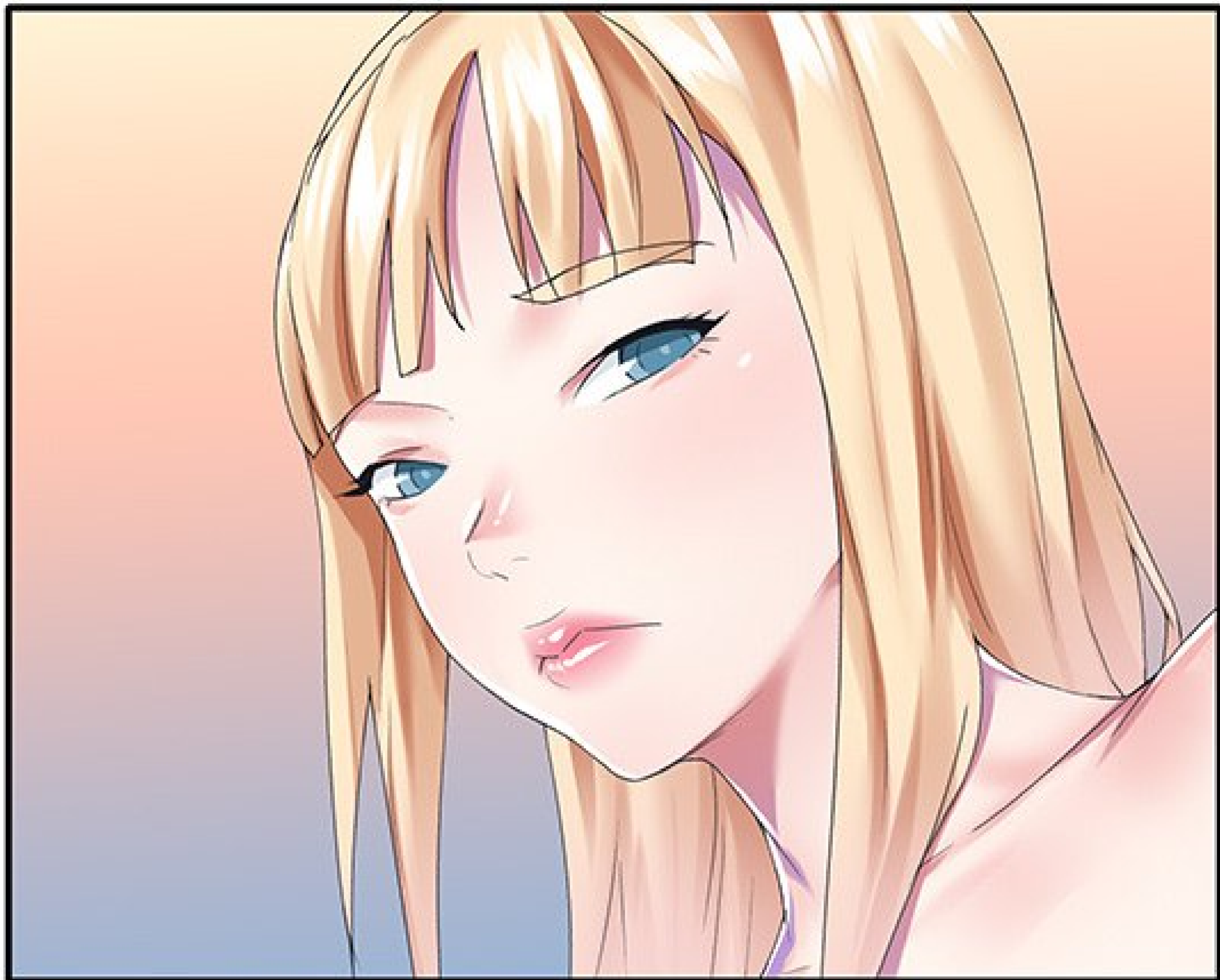

MERCI POUR CETTE
OFFRE GÉNÉREUSE,
MAIS JE NE PEUX PAS

REVENIR

MAIS J'AIMERAIS Y
RÉFLÉCHIR.

HEIN ?



ALL
REVOIR...



SON MANAGER
EST SI BIEN QUE
ÇA...?



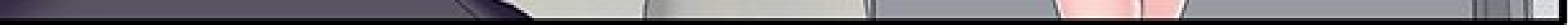

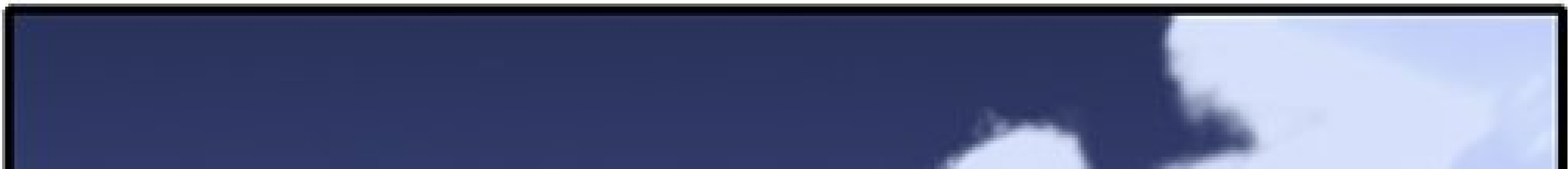
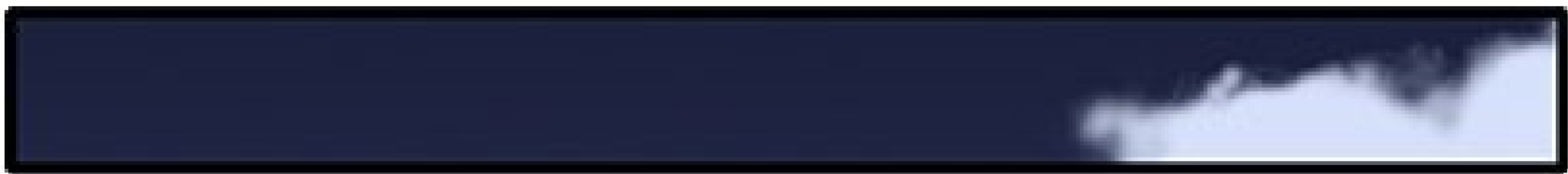





ALORS,
CHLOË ?



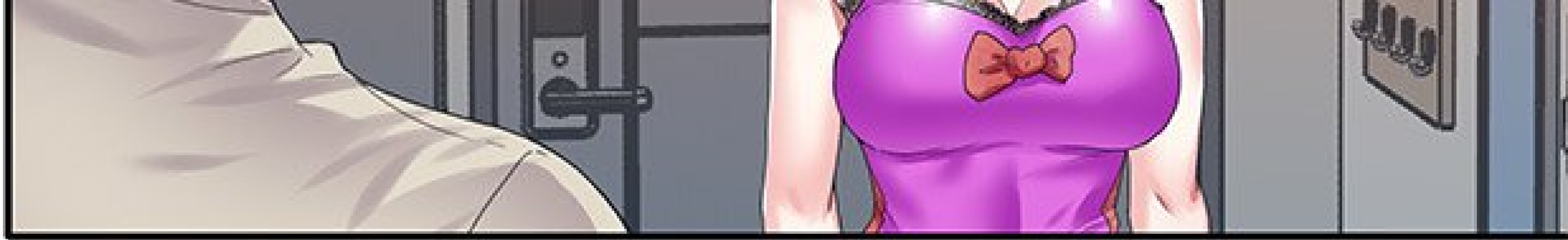

UN SOUCI ?
ÇA S'EST MAL
PASSÉ ?



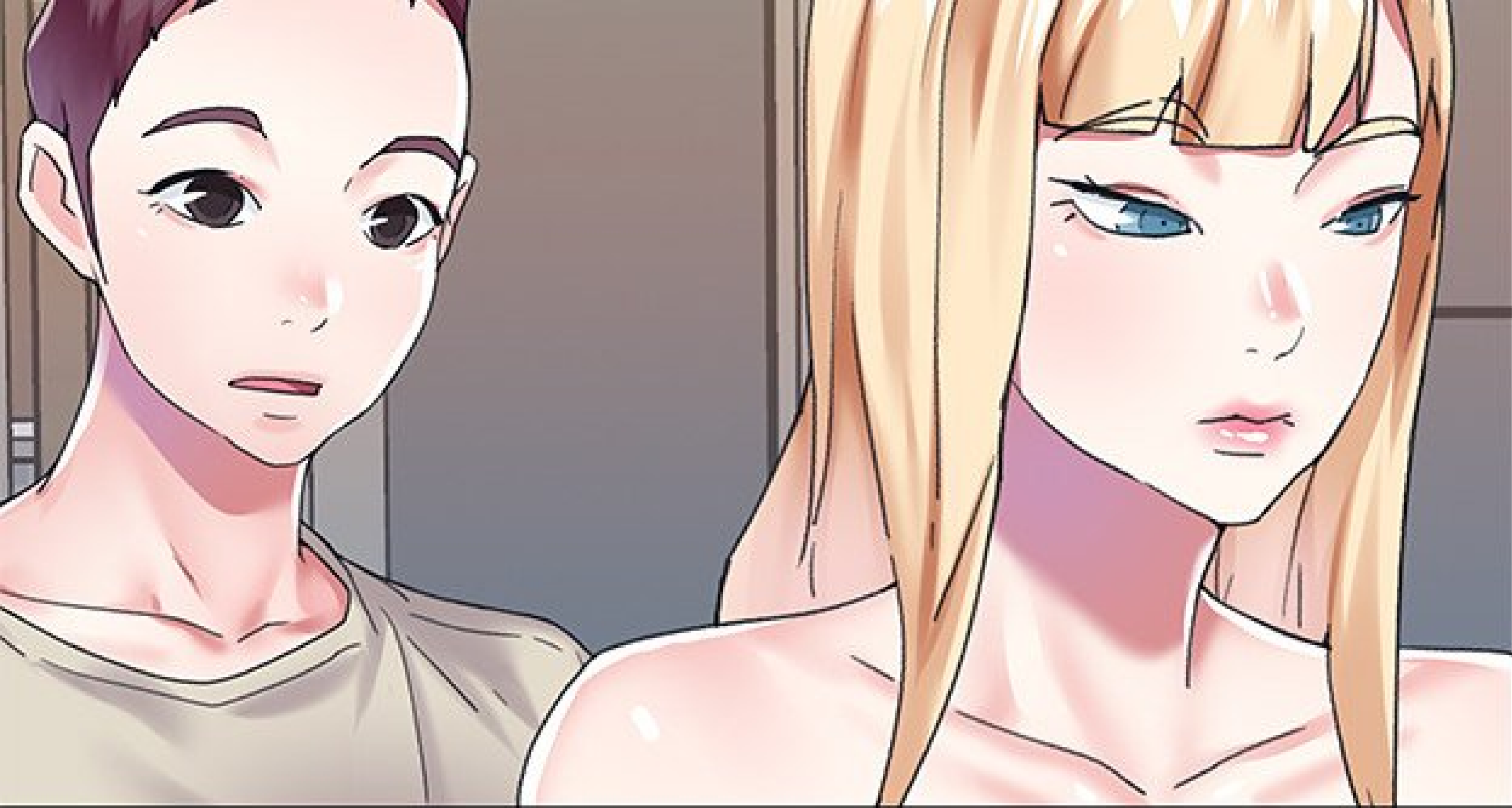

LES CONDITIONS

DE LA VIE

N'ÉTAIENT PAS SI
GÉNIALES.

AH OUI ?

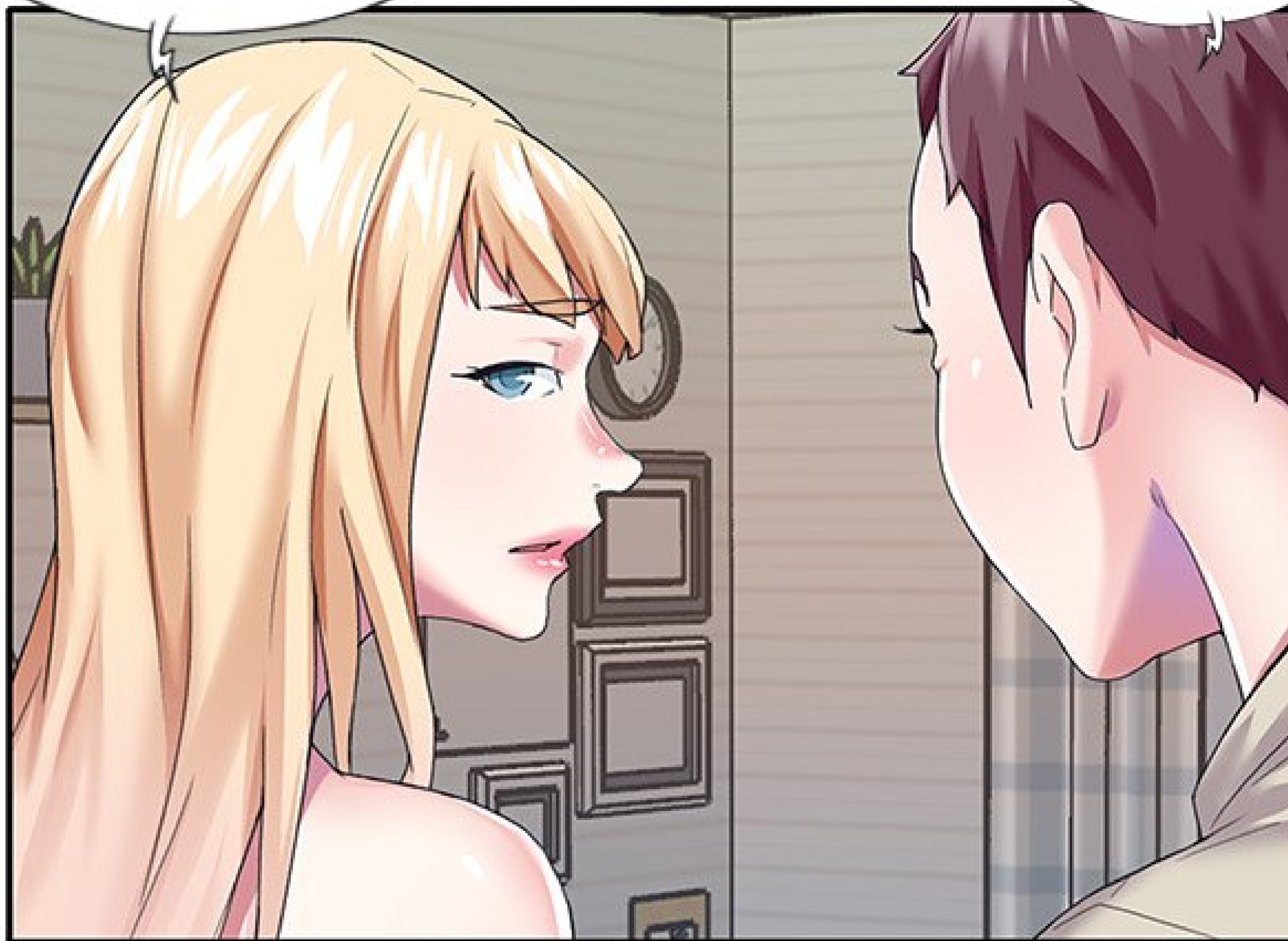



RESTONS-EN AU
STREAMING... PAS
BESOIN D'AGENCE.



DE QUOI TU
PARLES ? IL
TE FAUT UNE
AGENCE.

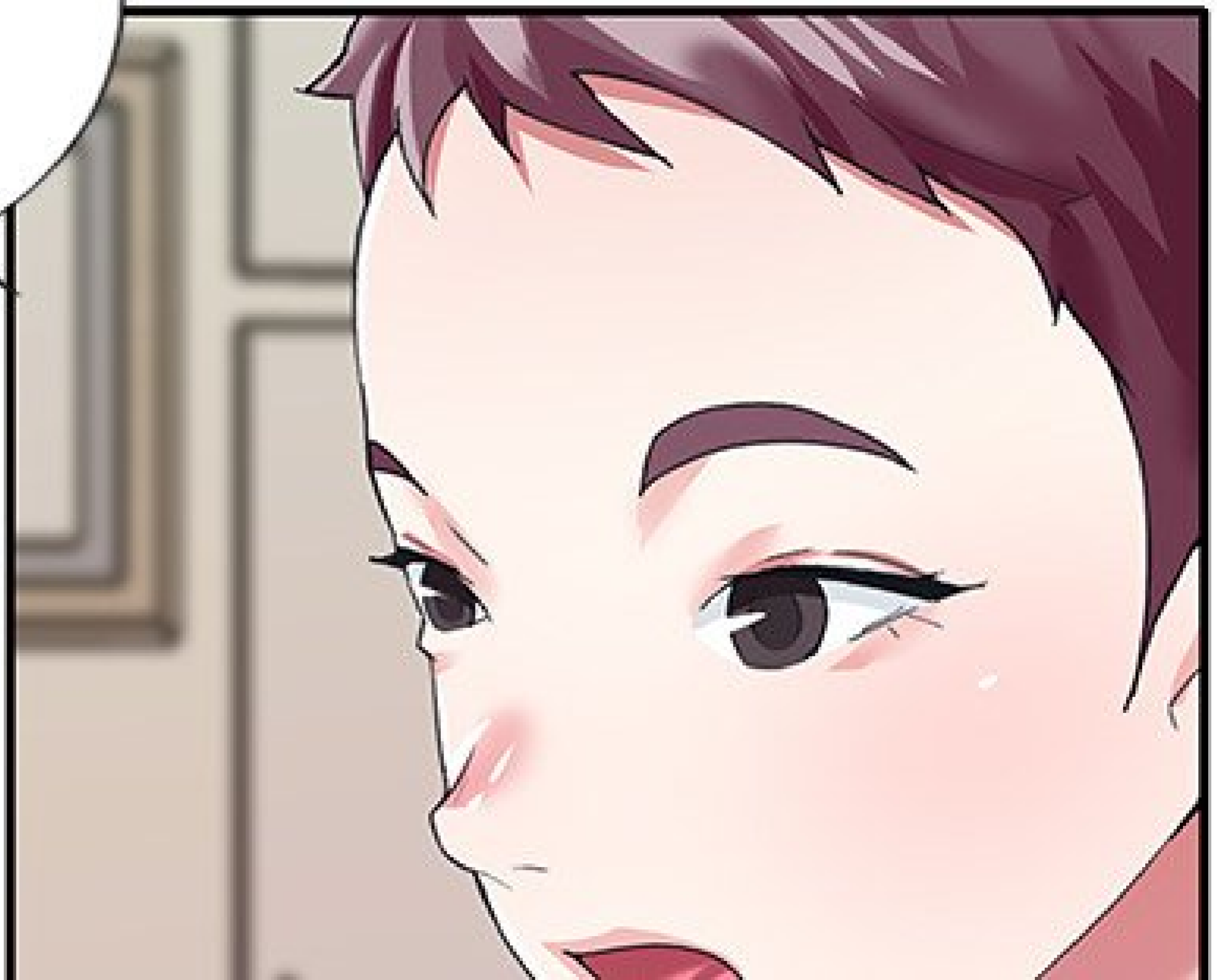

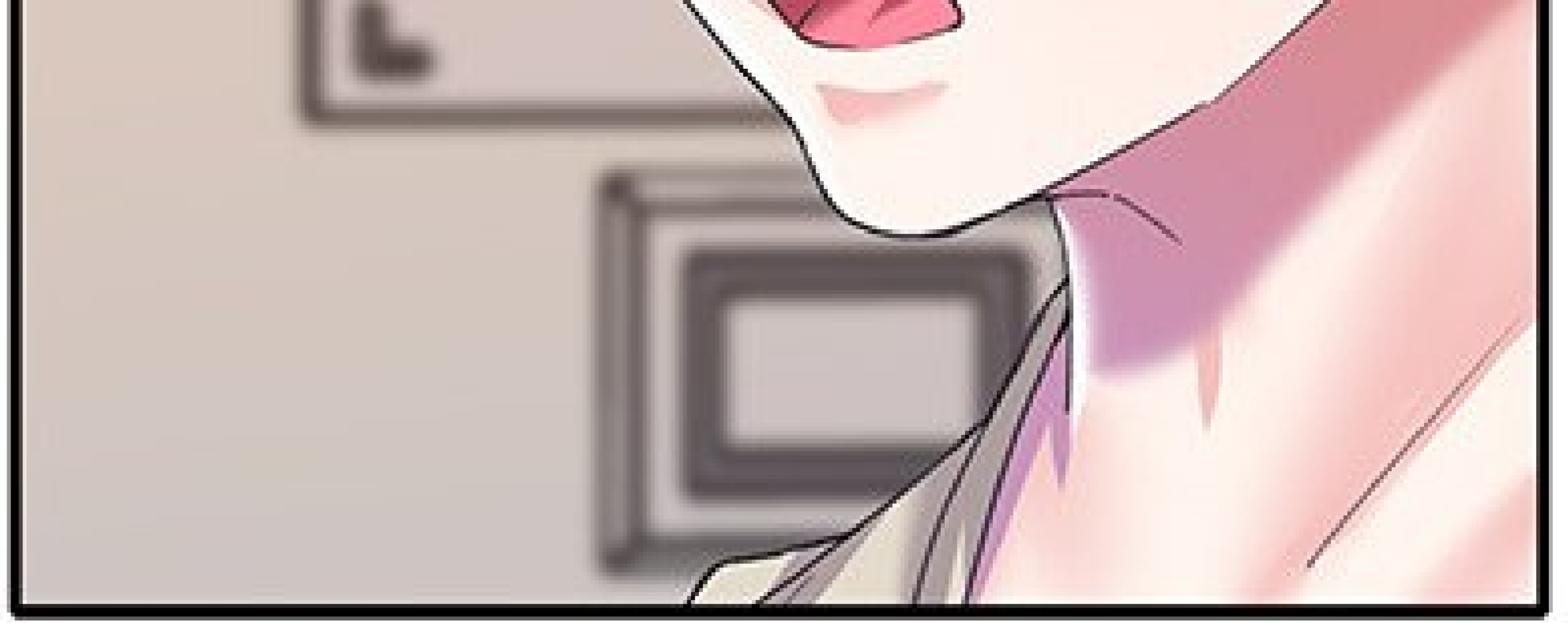



FLASH INFOS,
ADAM LEE, PDG DE
KOI ENTERTAINEMENT, EST
ACCLUSÉ D'EXPLOITATION
SEXUELLE...

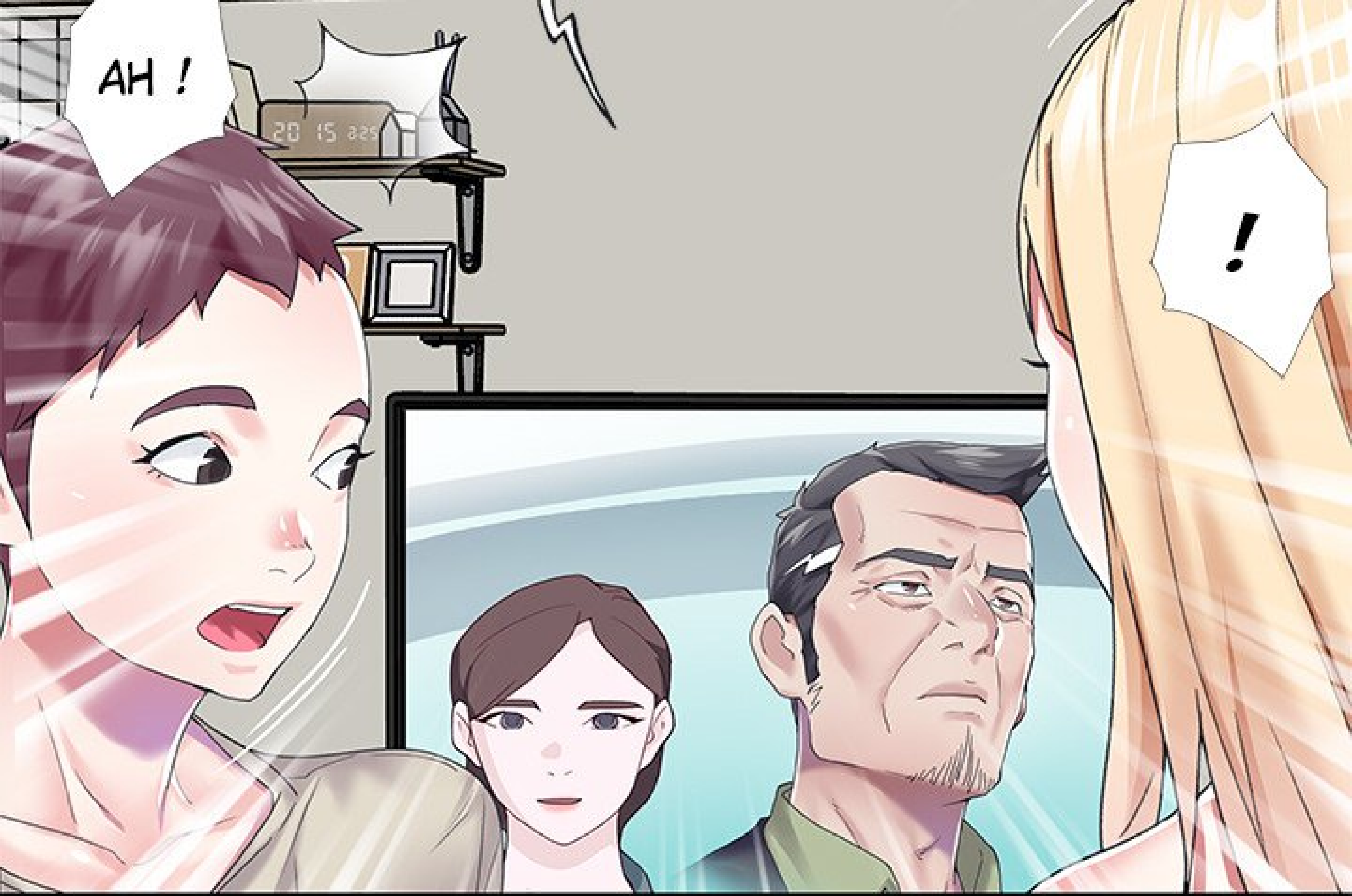

À SUIVRE

 **TOOMICS**.com