





**DA-DOWN**

MESSAGES 010-

TON COPAIN,  
DAESUNG HWANG,  
TE TROMPE AVEC UNE  
AUTRE FILLE.

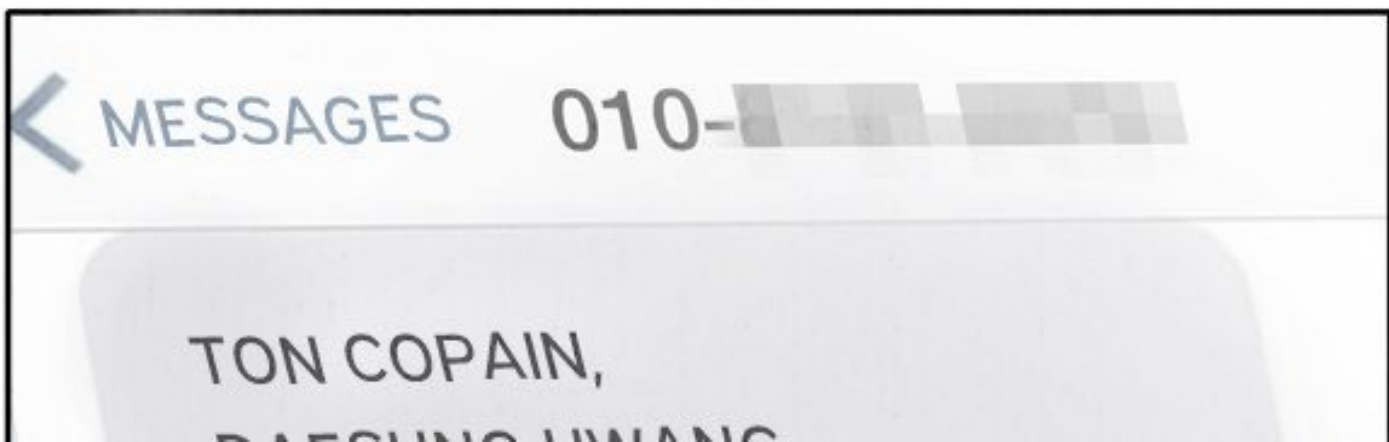
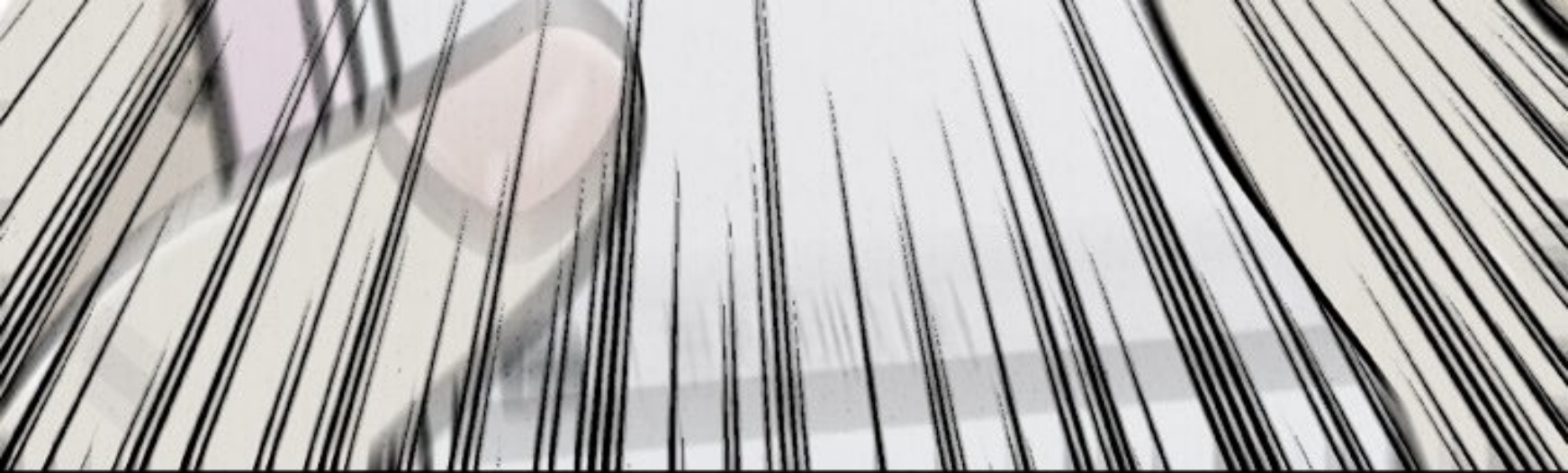

DAESUNG HWANG,  
TE TROMPE AVEC UNE  
AUTRE FILLE.

**BRR**

A young woman with brown hair tied in a ponytail is shown from the chest up. She has a determined and angry expression, with furrowed brows and a slight frown. She is looking towards the left. The background consists of light-colored square tiles. The sound effect 'BRR' is written in bold, black, sans-serif font to her left.

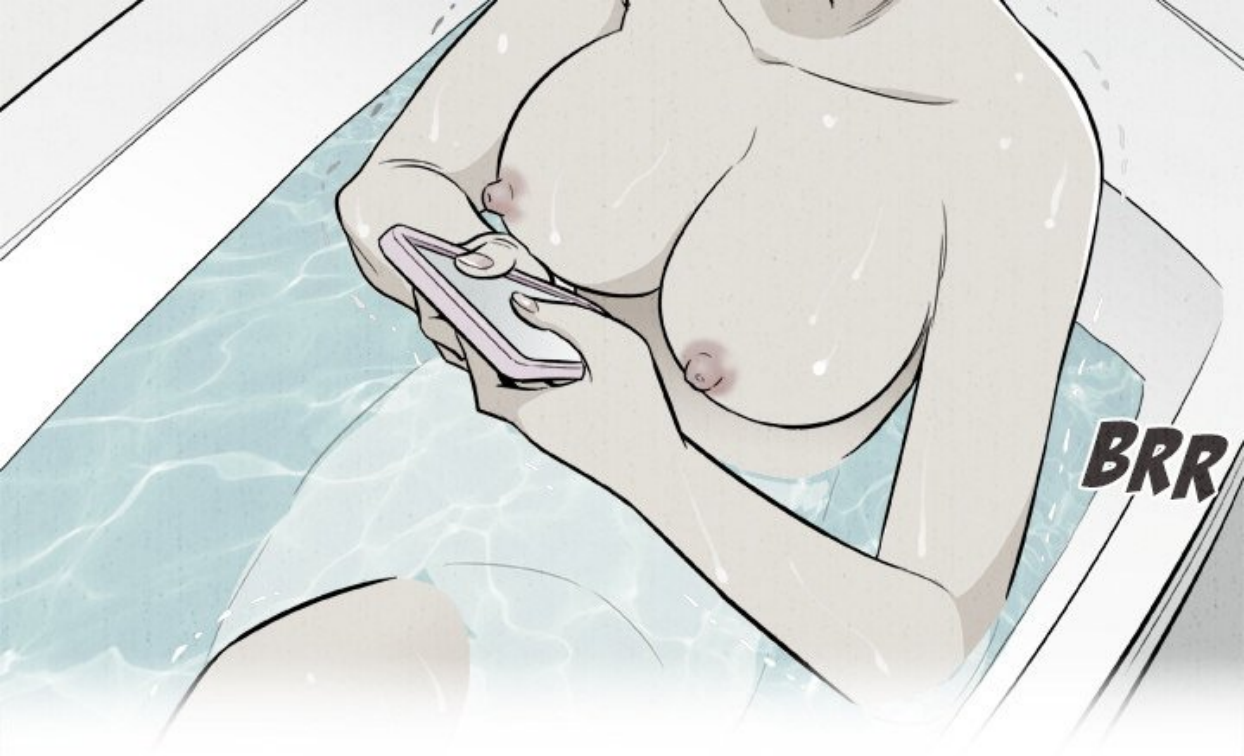

**BRR**

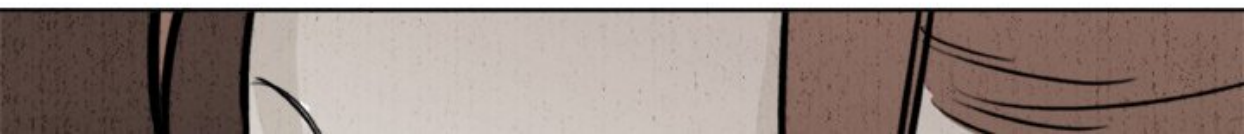



# Massacre à l'école...

Scénario : Studio Moon  
Dessin : Boy F









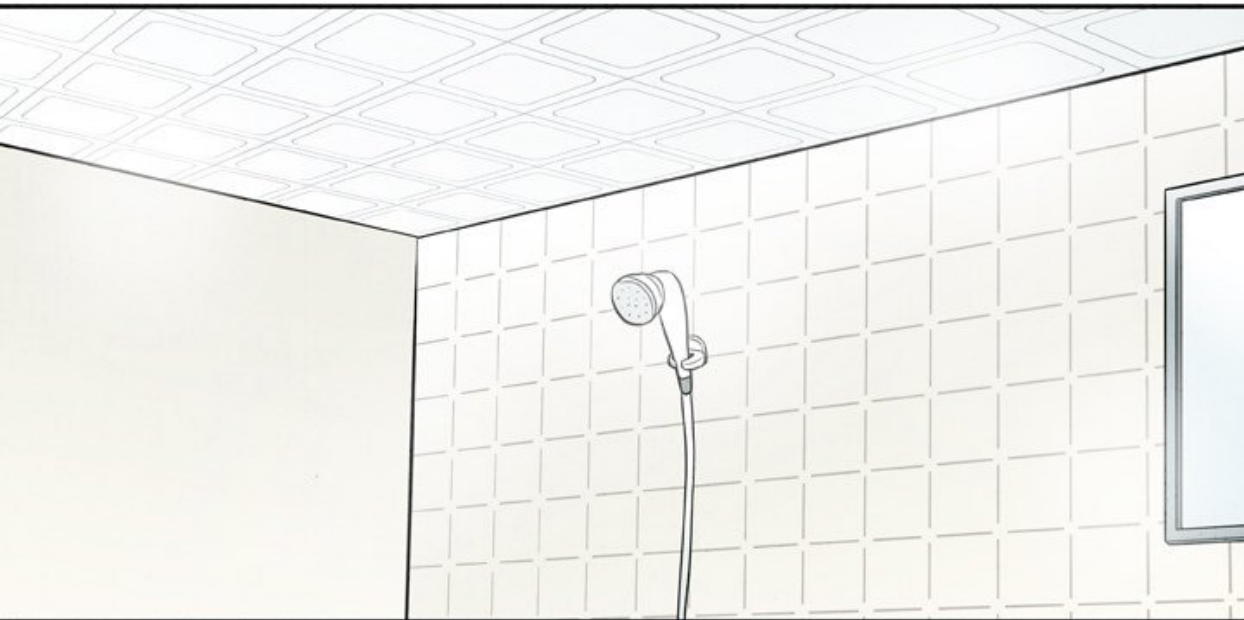



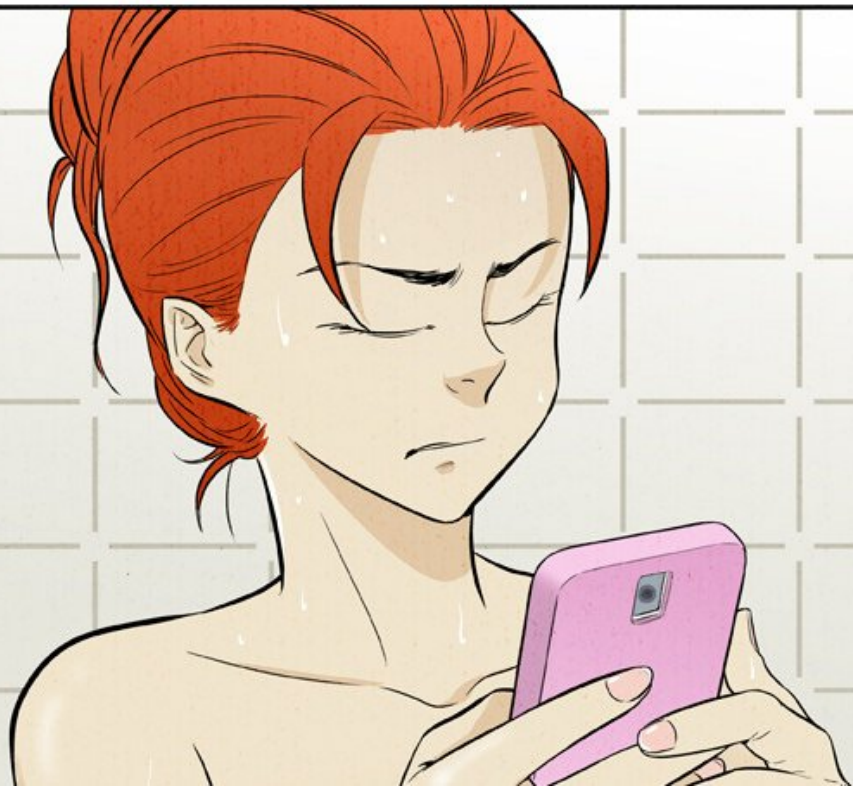

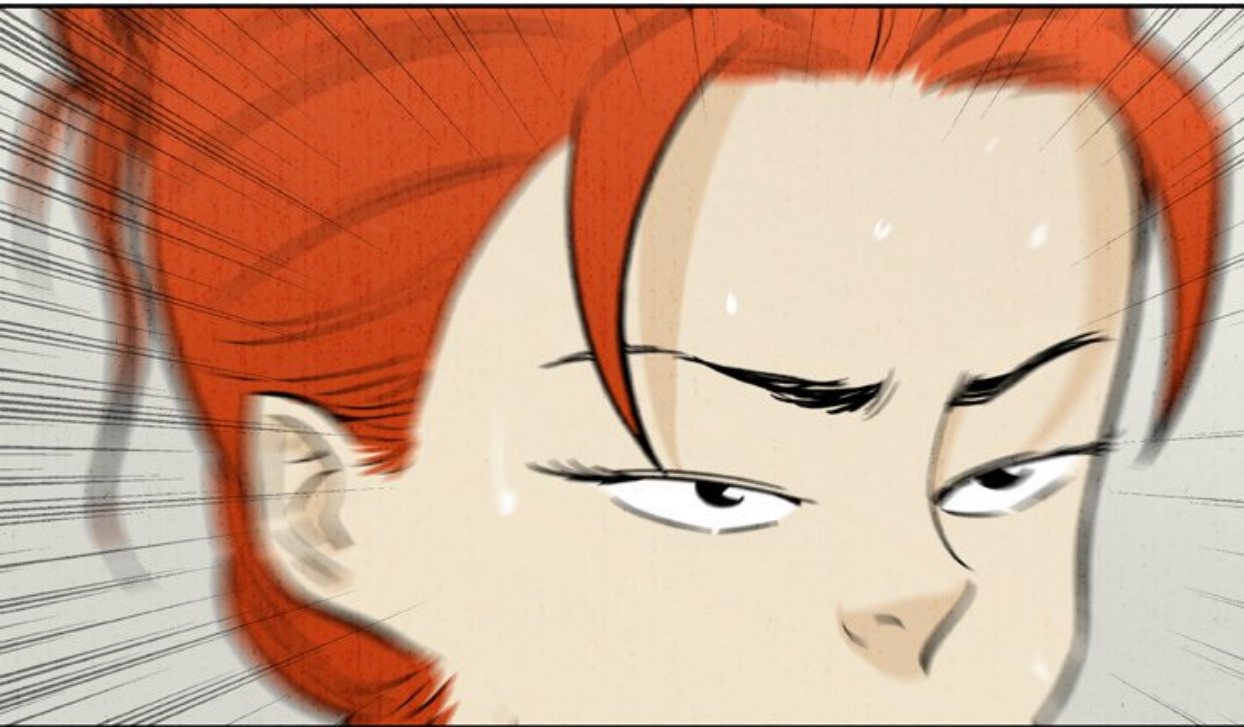







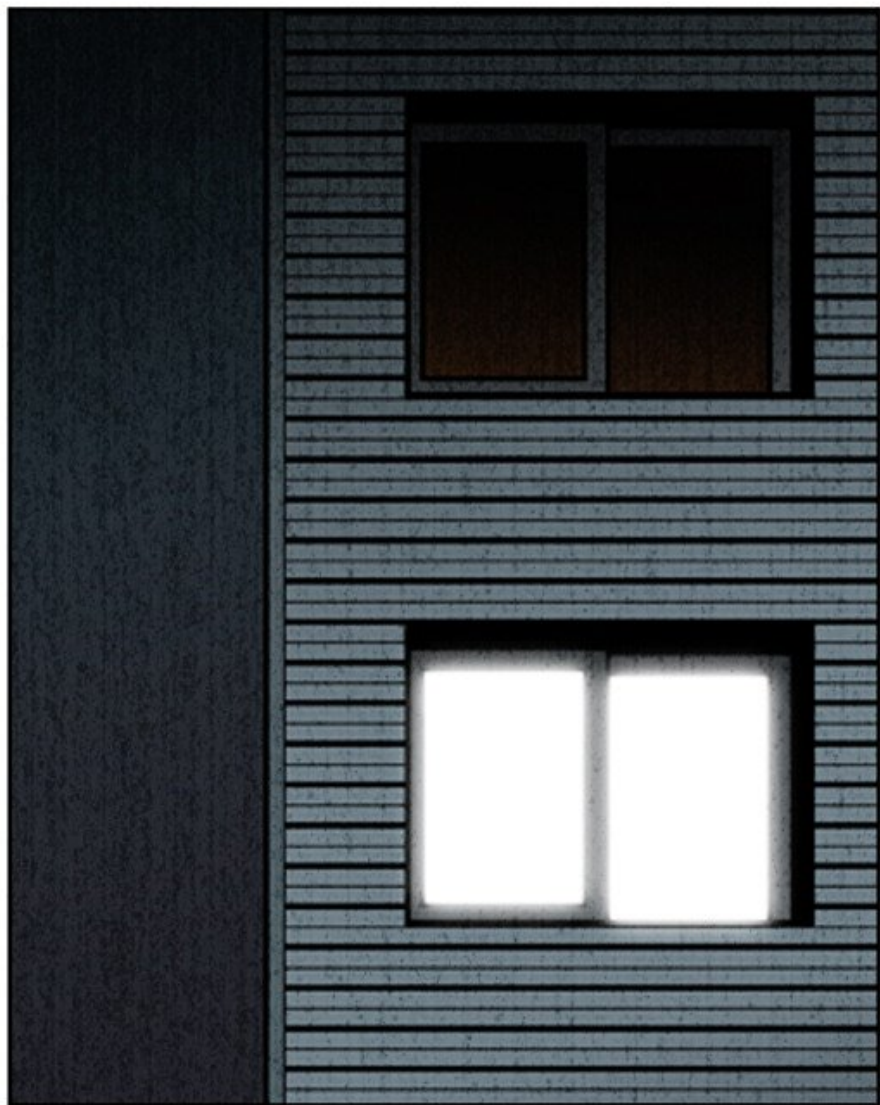

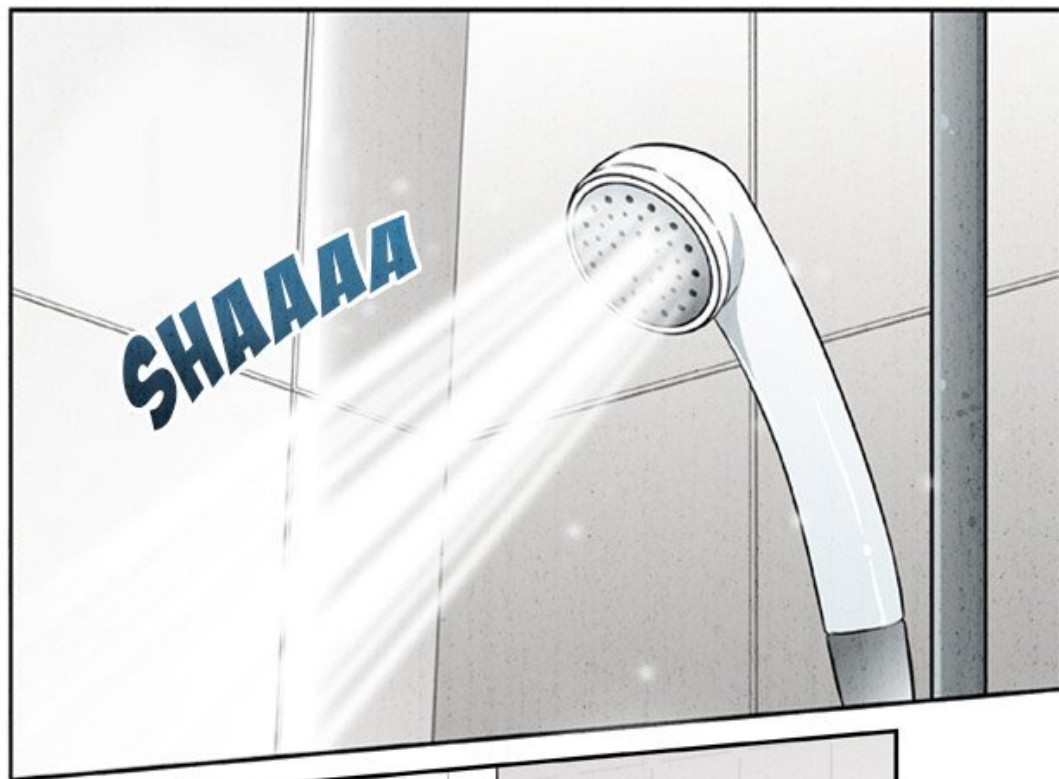



J'AI UN MAUVAIS PRESENTIMENT...  
TOUT SE PASSE BIEN POURTANT...

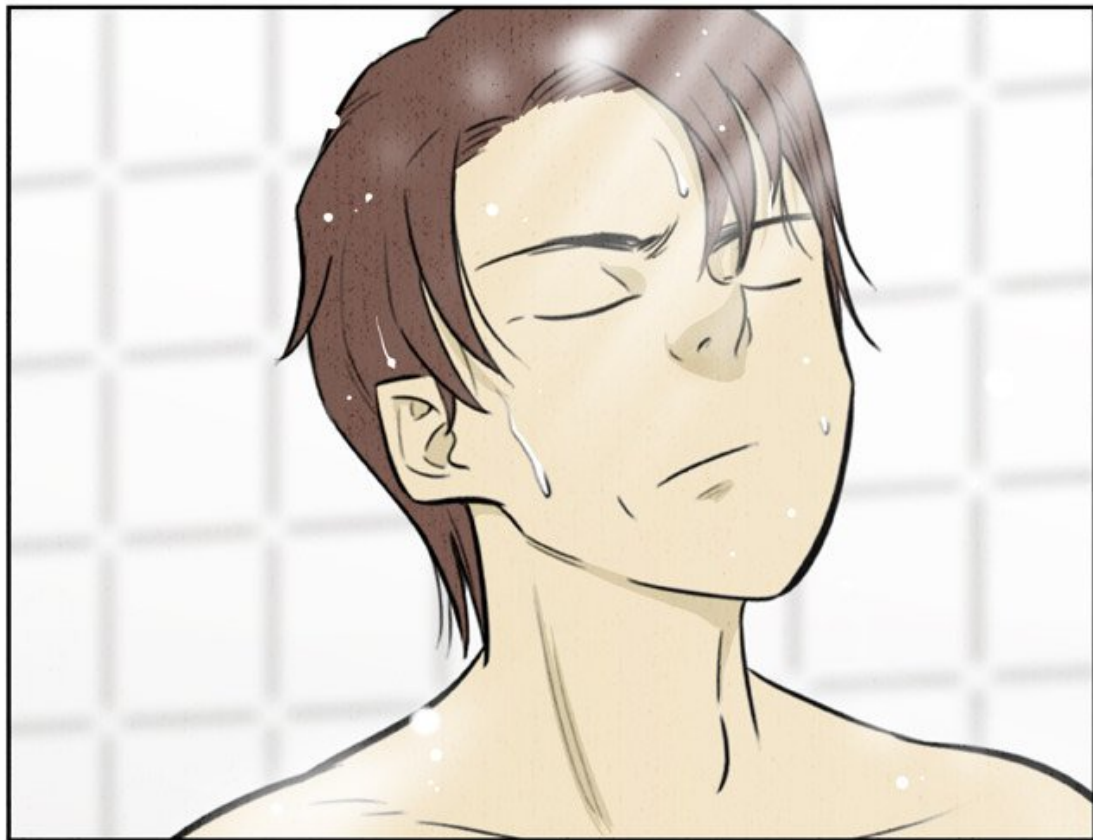

SI JAEHOON TUE VRAIMENT TAEHO  
ET DEVIENT LE NOUVEAU SUSPECT...

CE SERAIT LE SCÉNARIO PARFAIT  
POUR LE MOMENT...



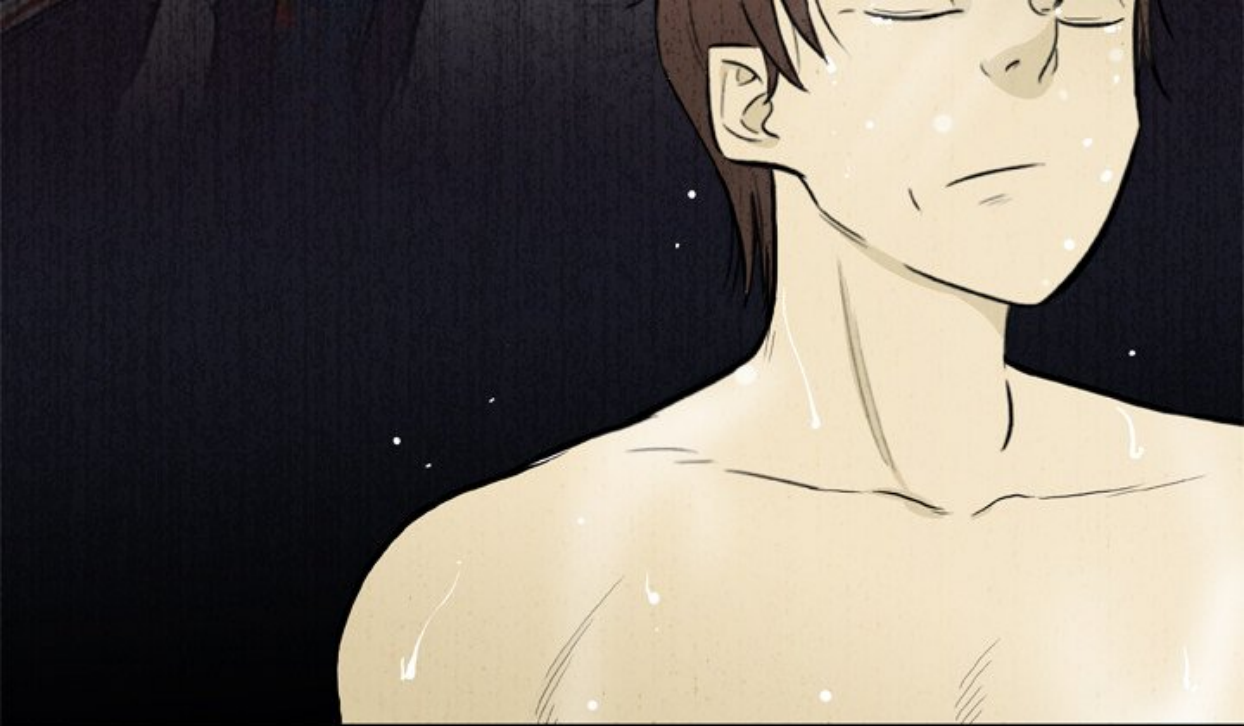

CE SERA FACILE DE FAIRE AVANCER LES CHOSES,  
SI JE ME SERS DE CETTE INSPECTRICE...

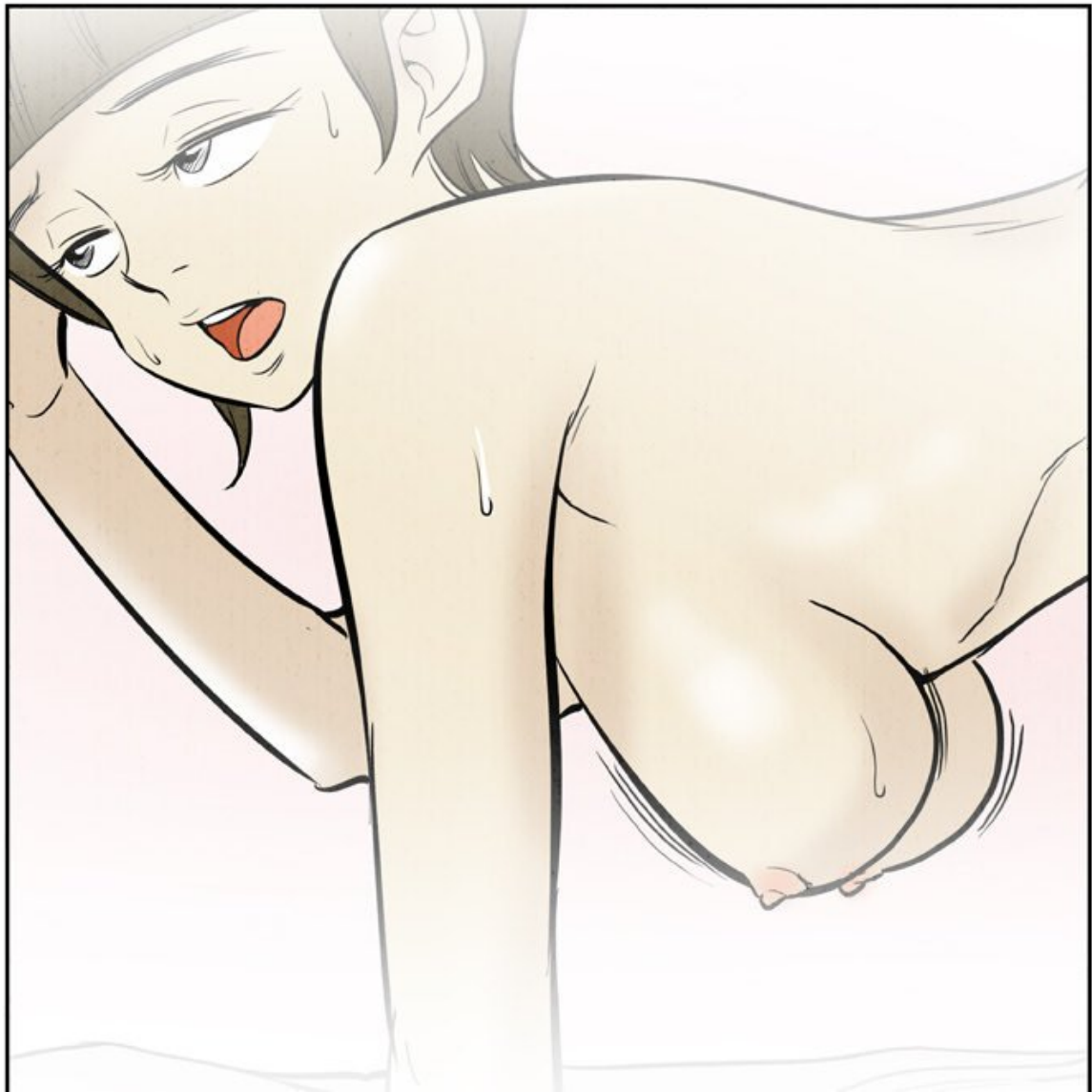



HAHA ! DE QUOI  
TU PARLES ?





TU NE SAIS PAS  
DE QUOI TU PARLES.  
C'EST LA MODE !

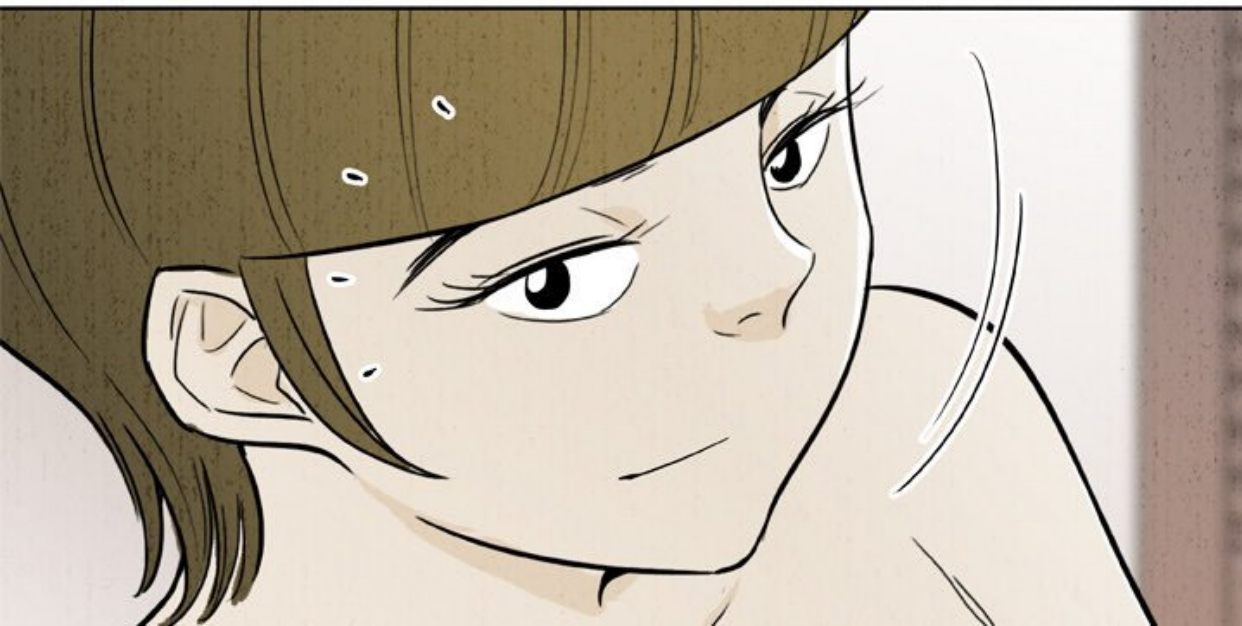

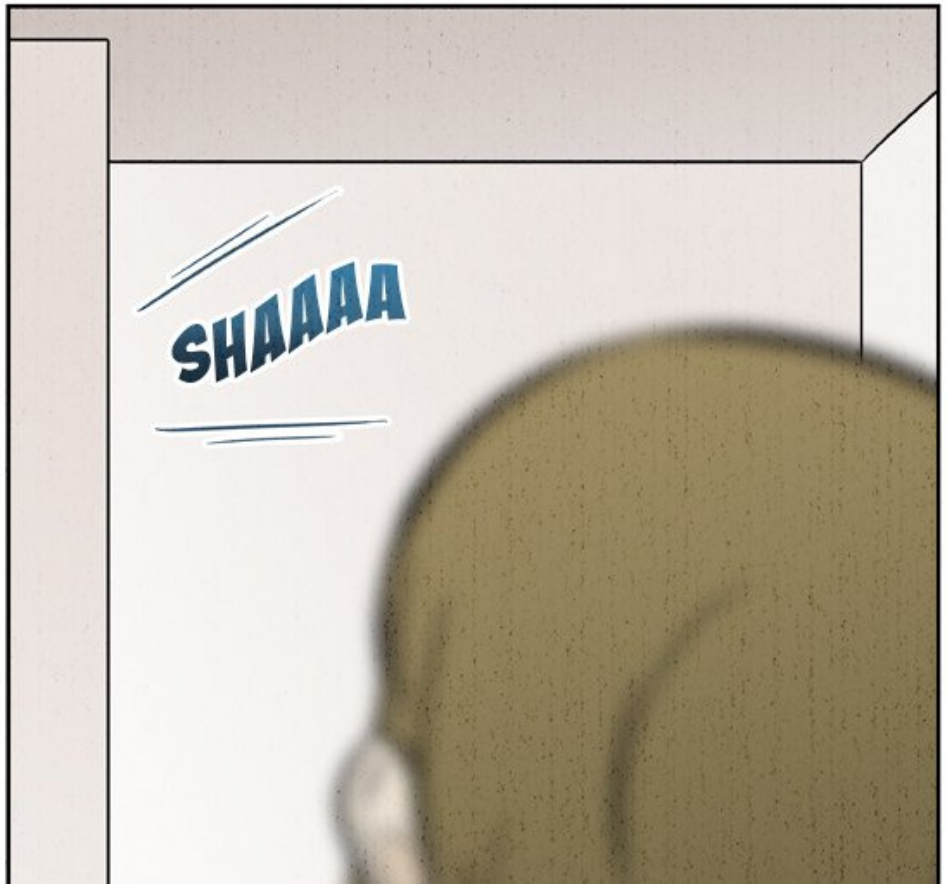
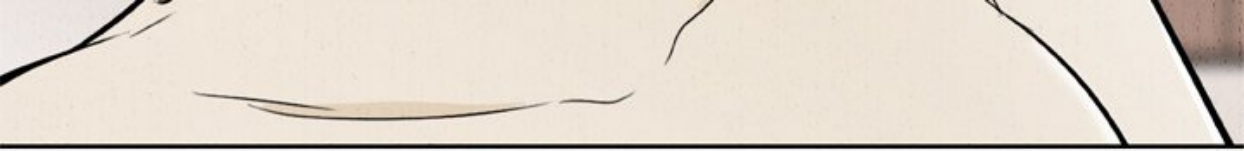

**SHAAAA**





HA!

A close-up comic panel of a character with dark hair, laughing heartily. The character's mouth is wide open, showing their tongue and teeth. There are several small 'u' shaped marks on their face, indicating sweat or tears. The background is a plain, light color.



ARG!

A comic panel showing a character in pain. The character's face is partially visible, with a wide, open mouth as if shouting or crying out. The background is a plain, light color.



HA, J'ADORE ÇA!

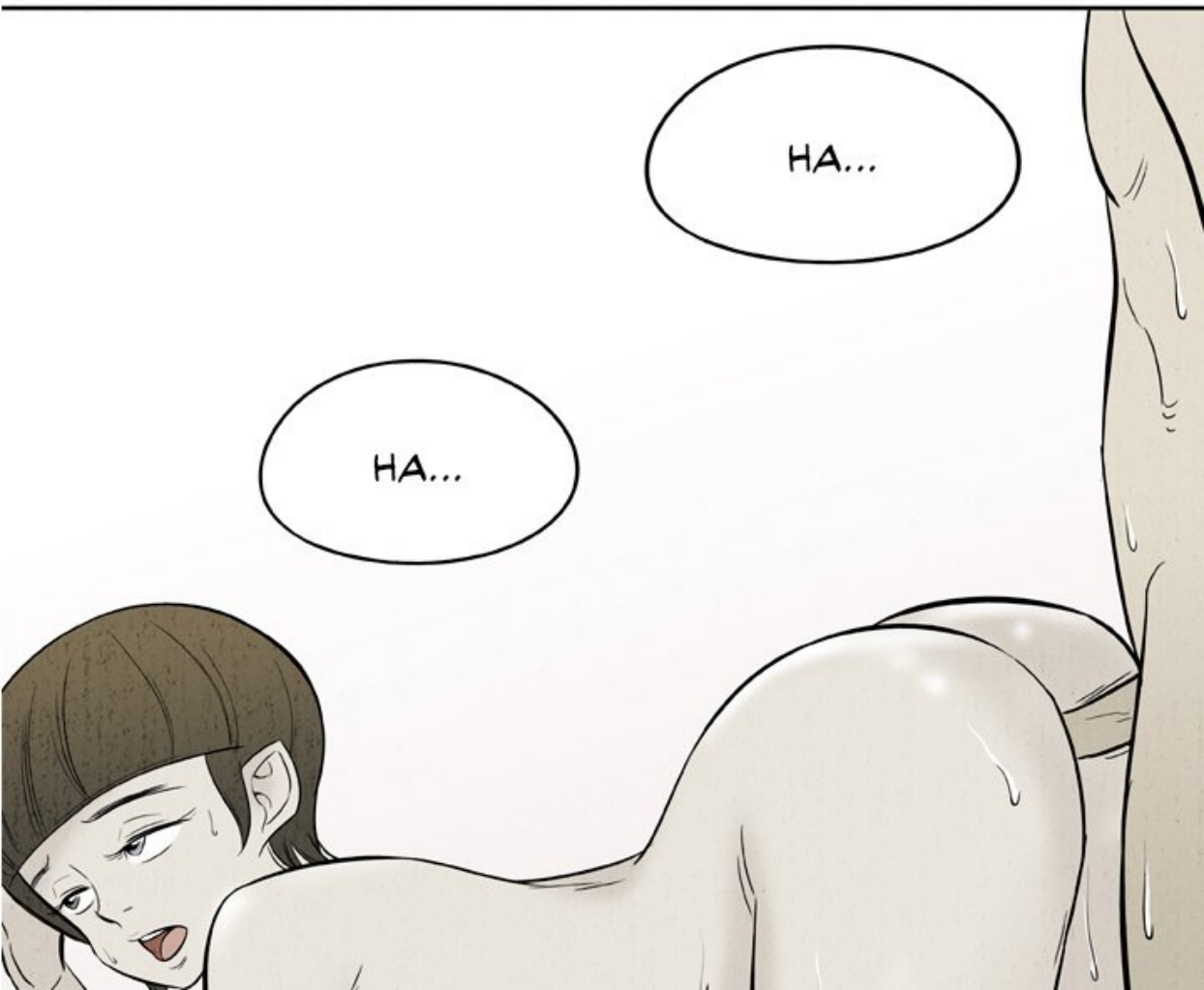

HA...

HA...





HA...

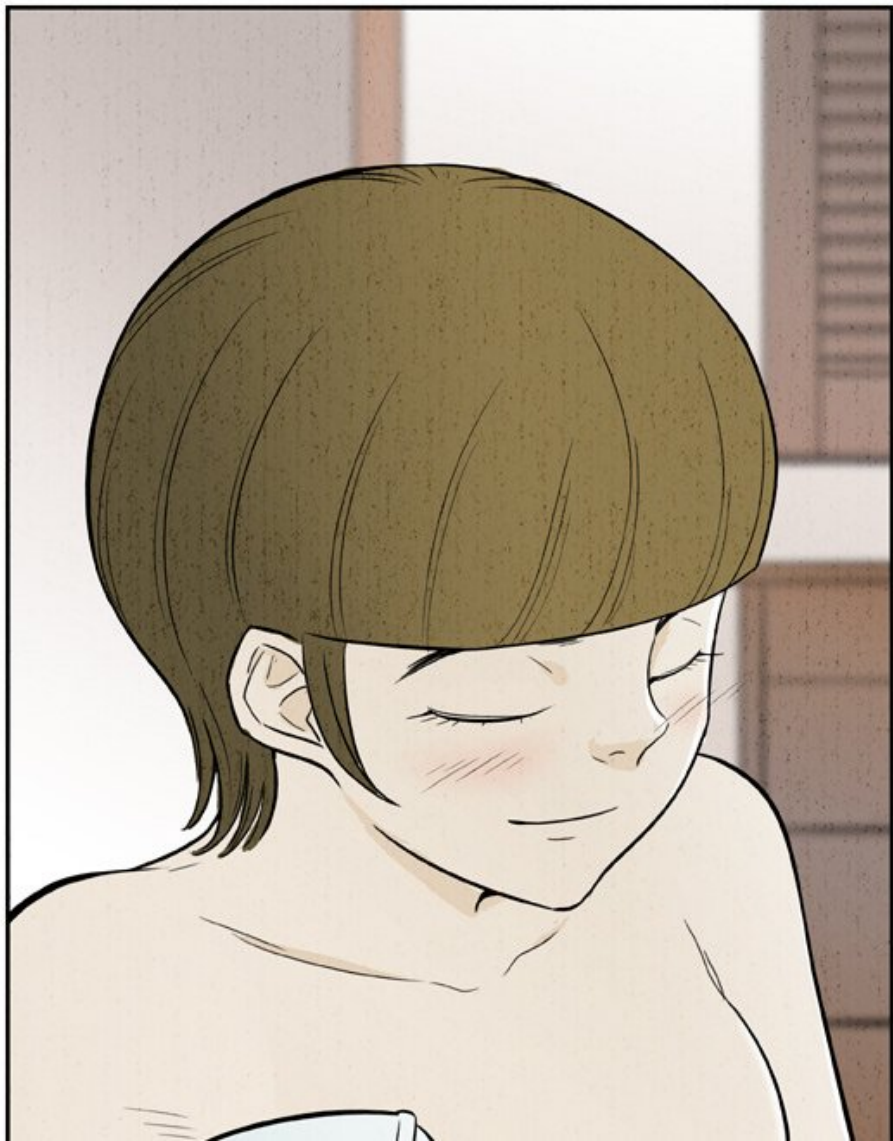



**BRRR**



**BRRR**





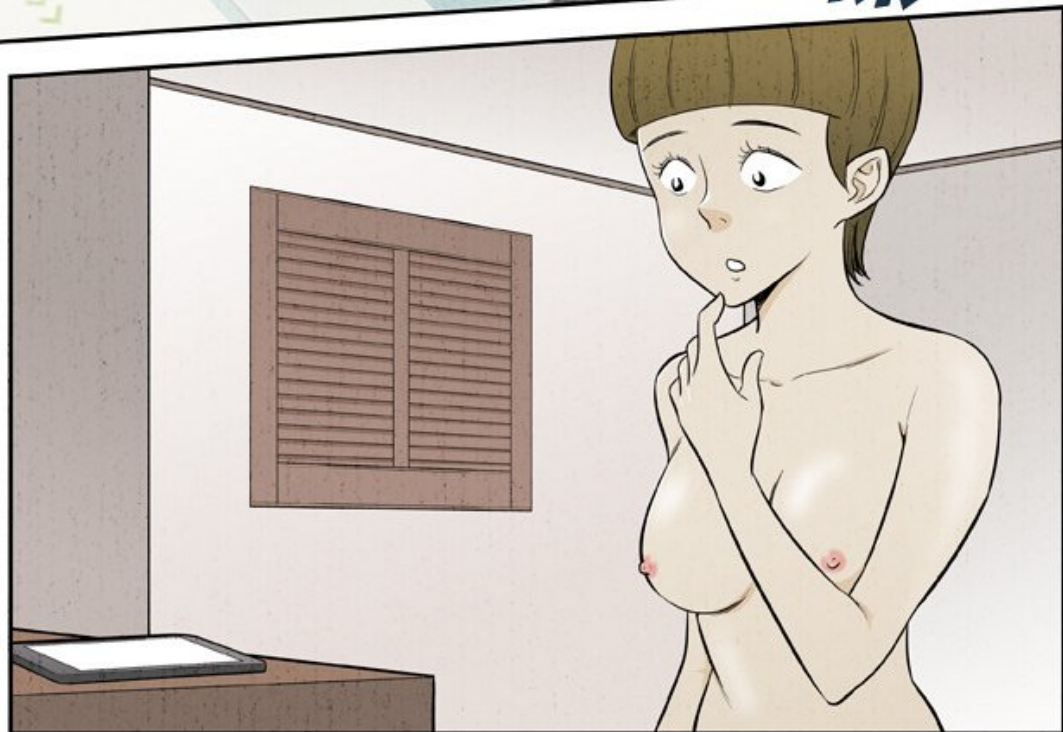

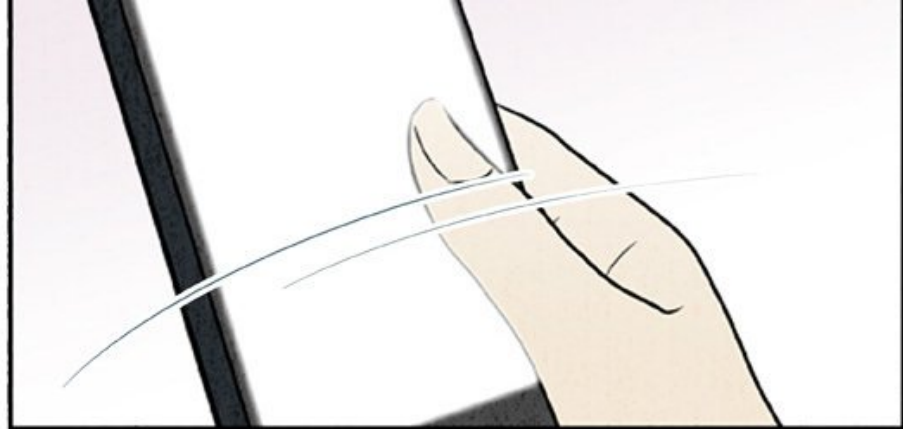

ALLÔ ?  
C'EST LE TÉLÉPHONE  
DE M. HWANG.







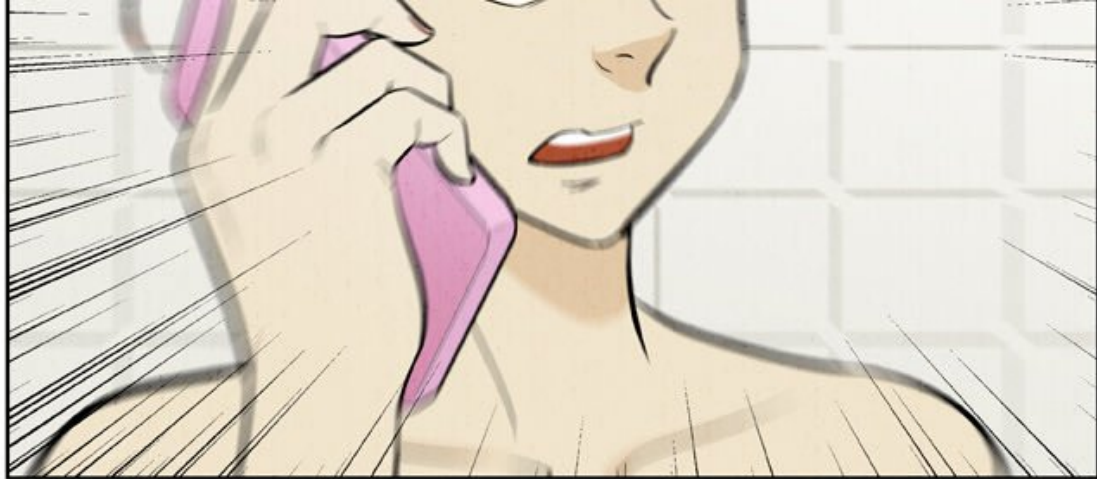

A close-up comic panel of a woman with red hair tied back, holding a pink mobile phone to her ear. She has a slightly nervous or urgent expression. A speech bubble is positioned above her head. The background is a light-colored tiled wall.

EUH... J'AI BESOIN  
DE PARLER À M. HWANG...

A comic book panel showing a close-up of a woman's face. She has brown hair and large, expressive brown eyes. She is holding a dark grey smartphone to her ear with her right hand. Her mouth is slightly open in a surprised or concerned expression. A white speech bubble with a black outline is positioned above her head, containing French text. The background is a simple, light-colored wall with a grid pattern.

IL EST EN TRAIN DE  
PRENDRE UNE DOUCHE...

QUI ÊTES-VOUS ?

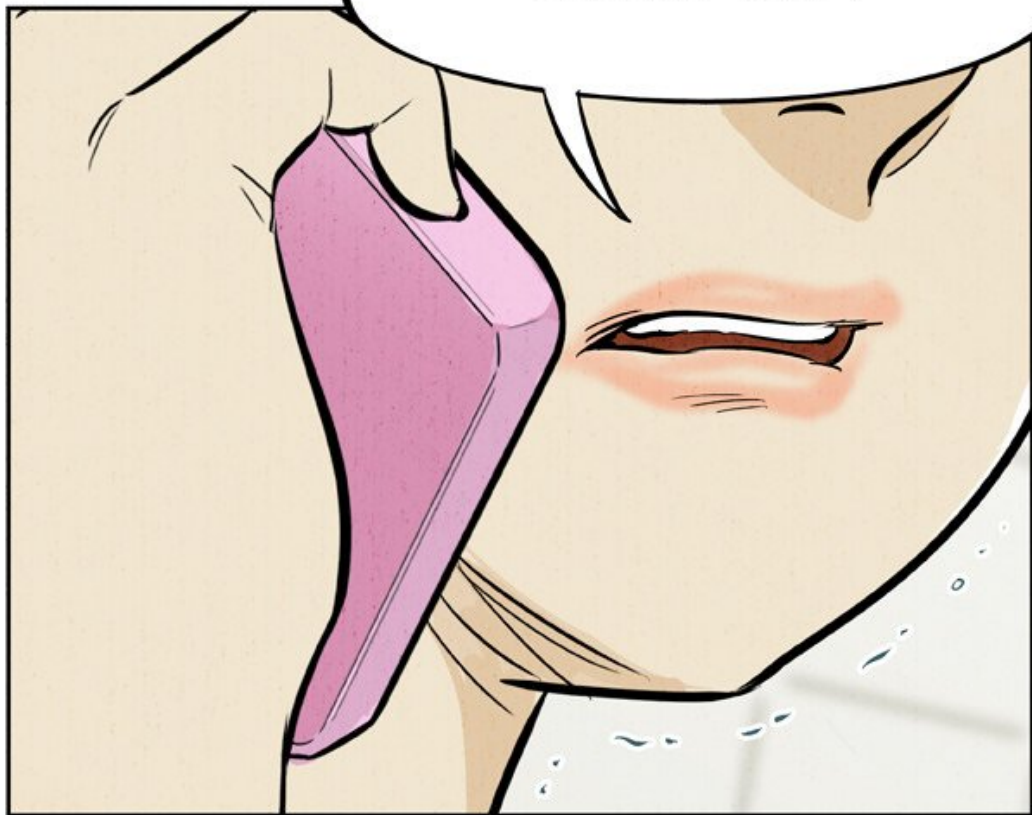

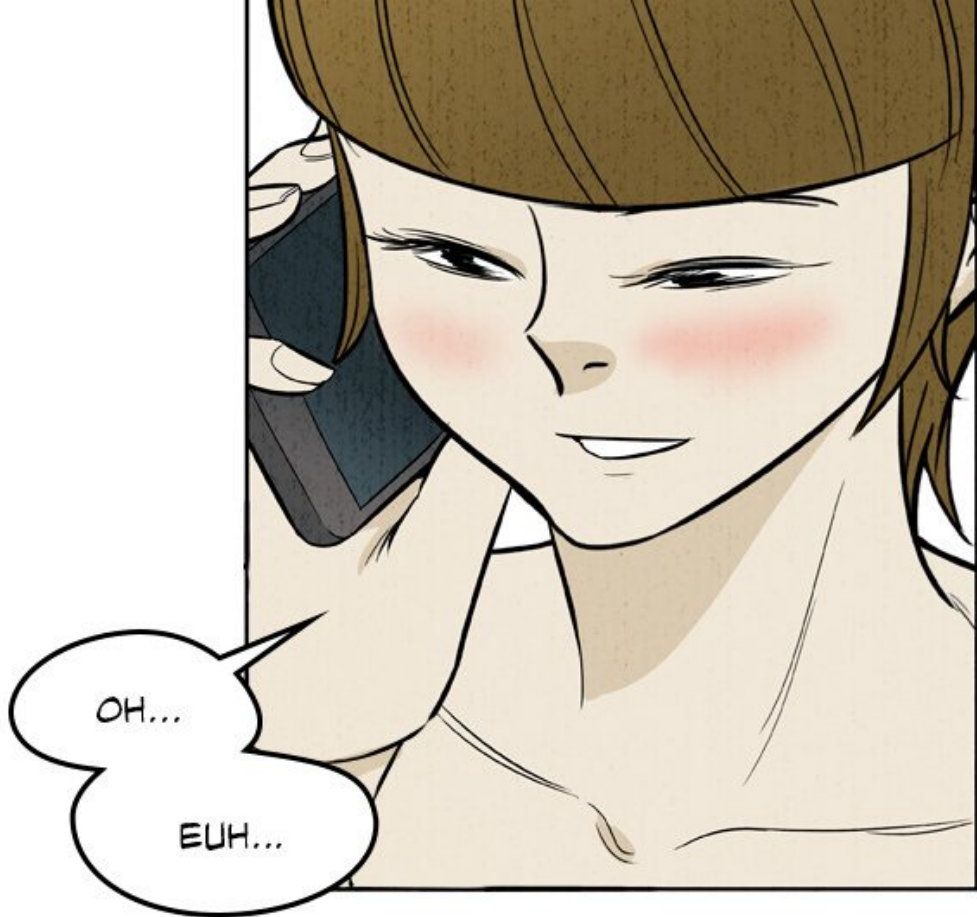

JE SUIS LA PETITE AMIE DE DAESUNG.



?!



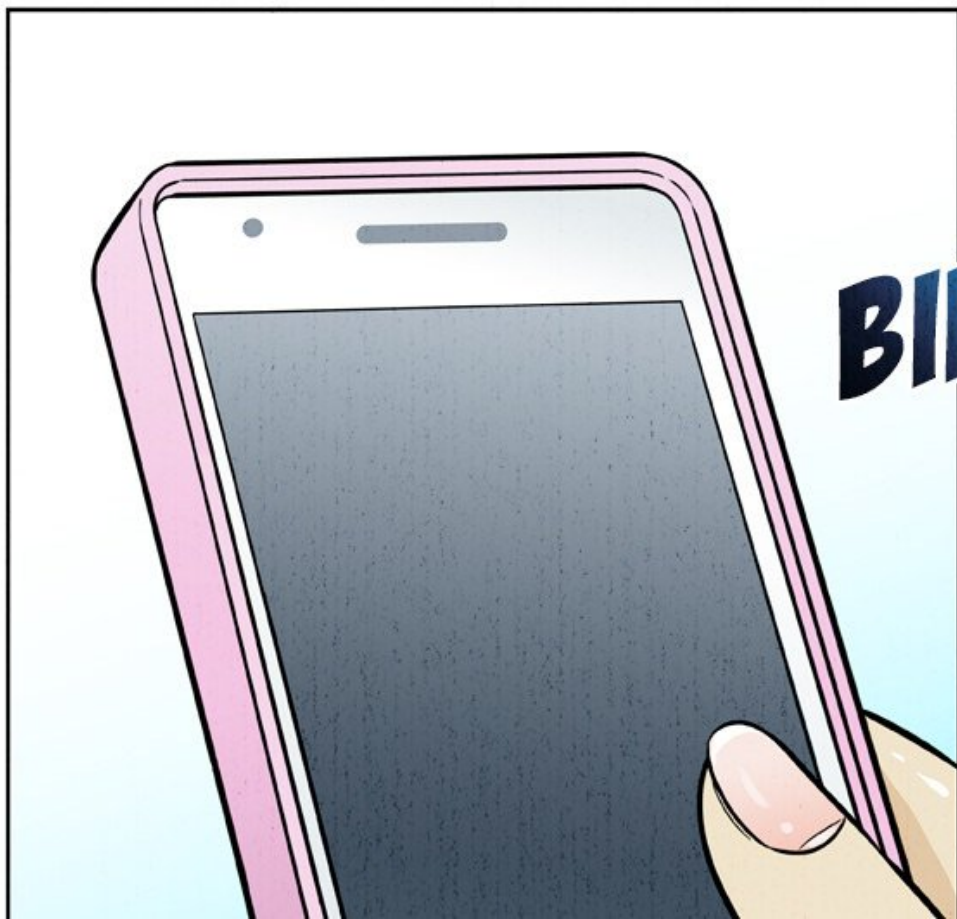

**BIP**





ALLÔ ?  
HMM ?

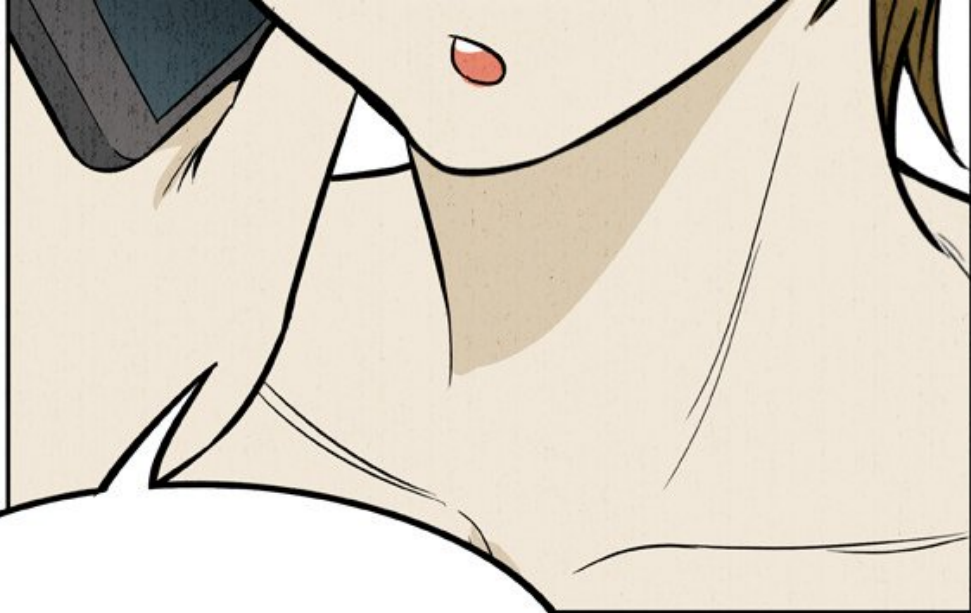

ALLÔ ?

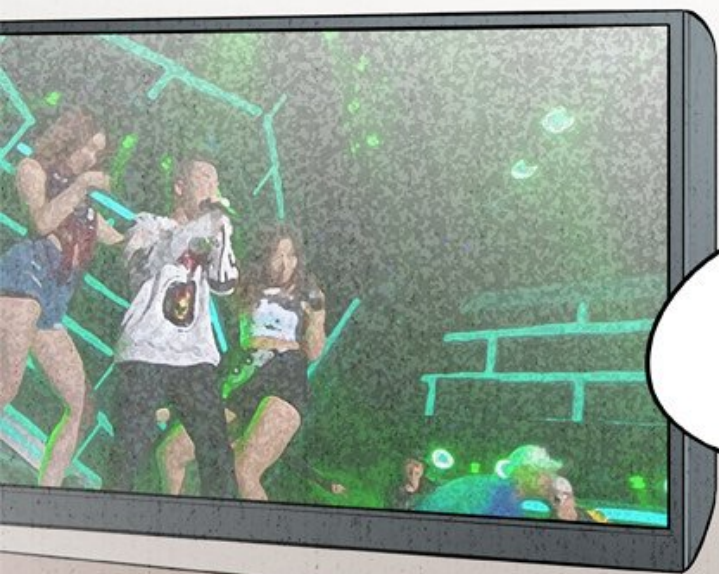

QU'EST-CE  
QU'ELLE A ?



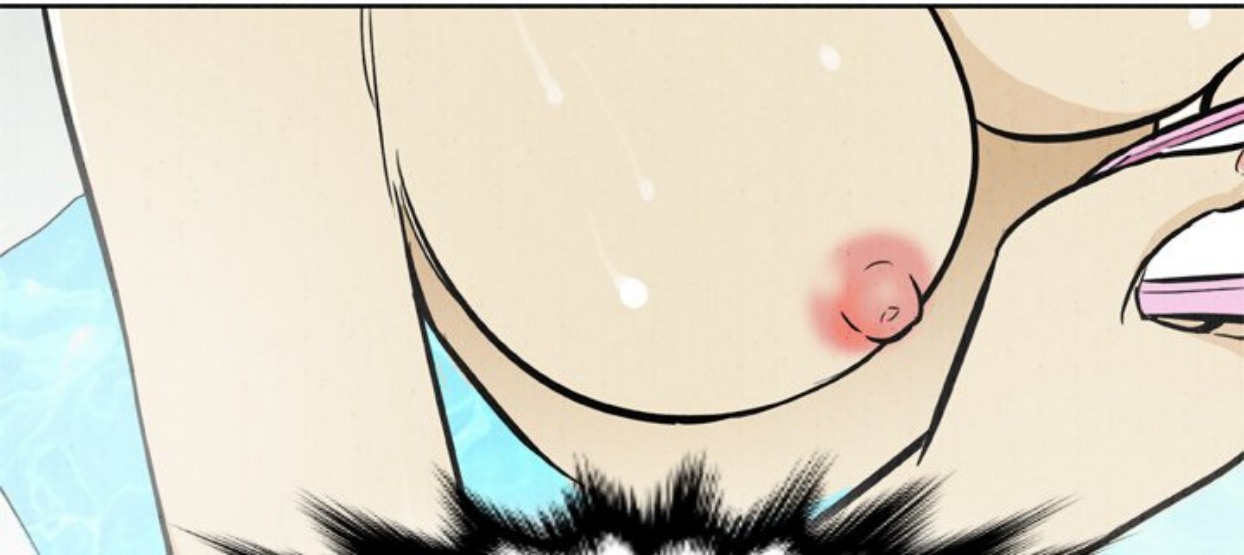

JE SUIS LA PETITE AMIE  
DE DAESUNG.

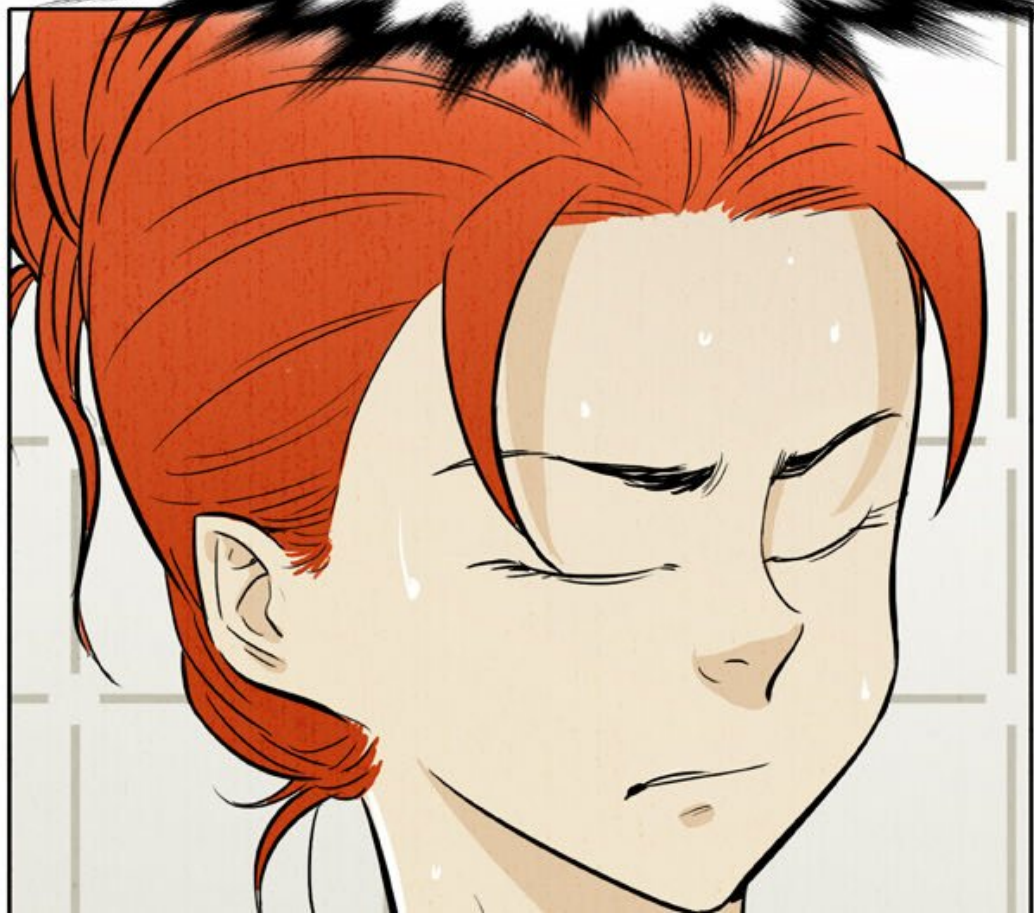

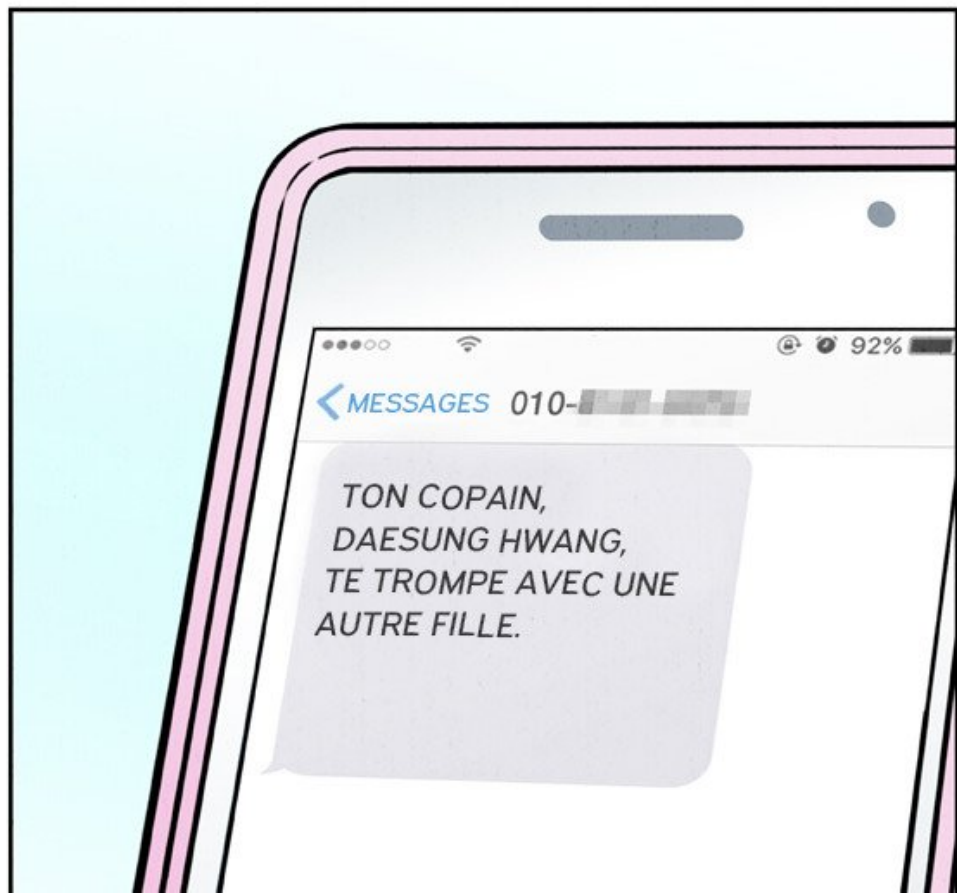





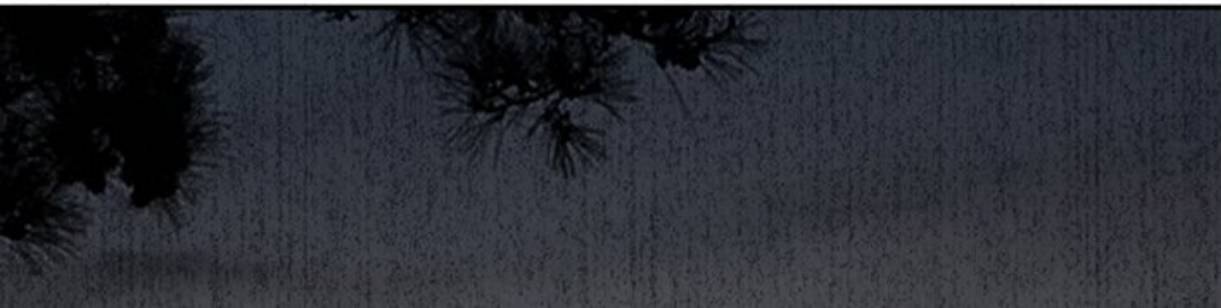



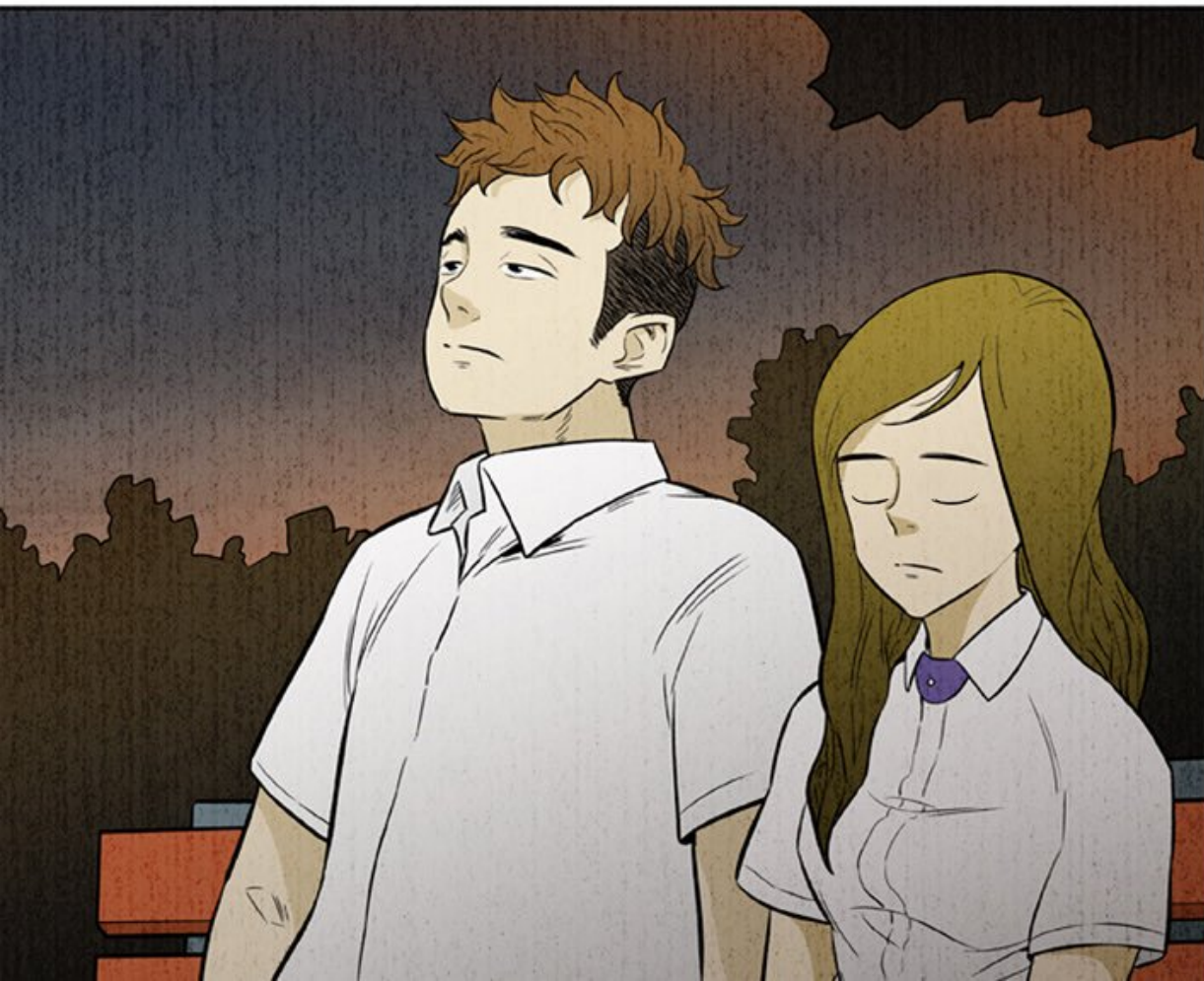

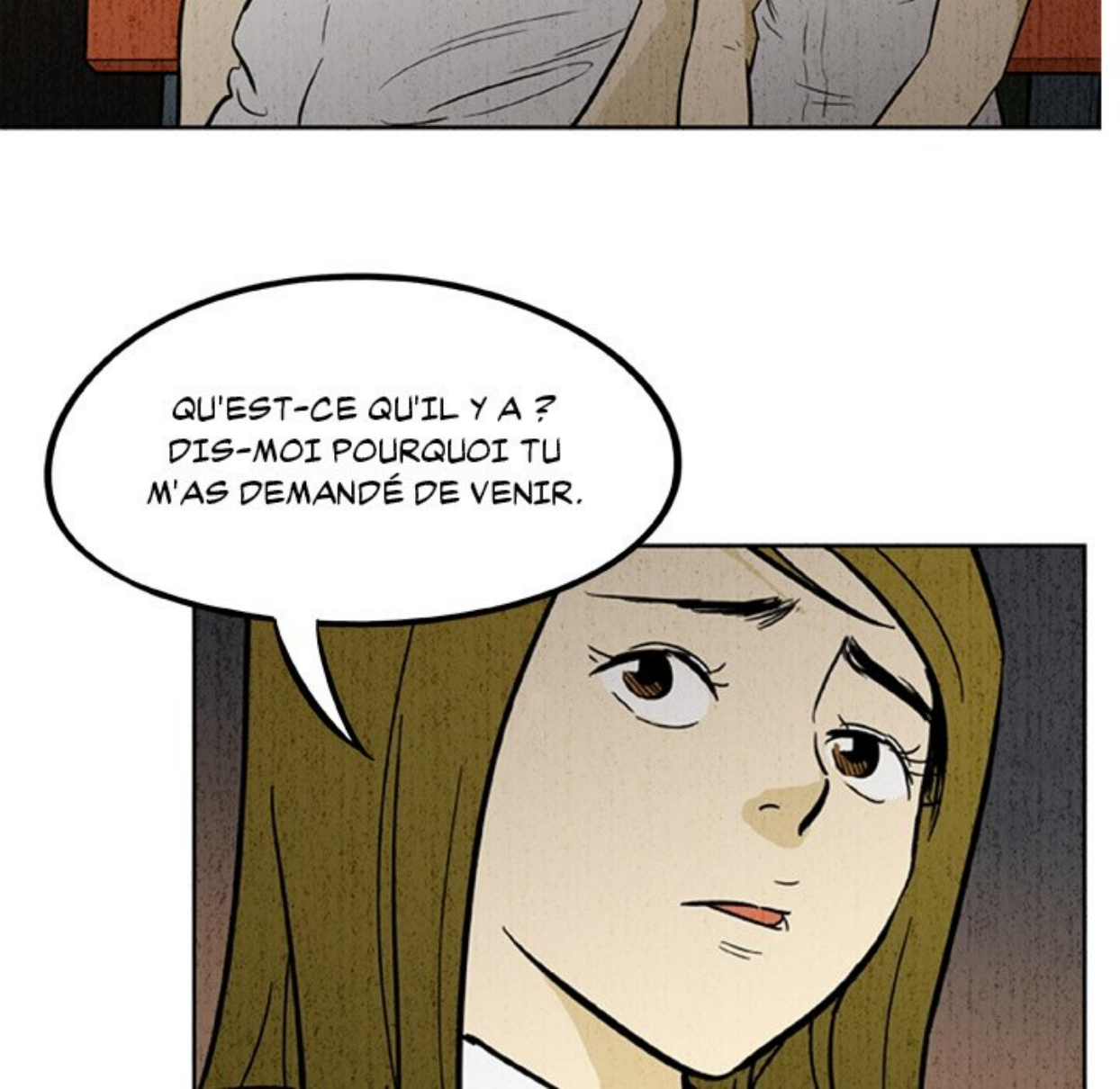



QU'EST-CE QU'IL Y A ?  
DIS-MOI POURQUOI TU  
M'AS DEMANDÉ DE VENIR.



TU VAS ABANDONNER  
COMME ÇA ?



QUOI ?



JE VEUX  
SAVOIR SI TU VAS  
OUBLIER M. HWANG...

JE N'AI PAS LE CHOIX.  
ILS SORTENT ENSEMBLE..



MILLE KIM EST INTELLIGENTE...  
JOLIE... ELLE A DE GROS SEINS...  
JE N'AI AUCUNE CHANCE...

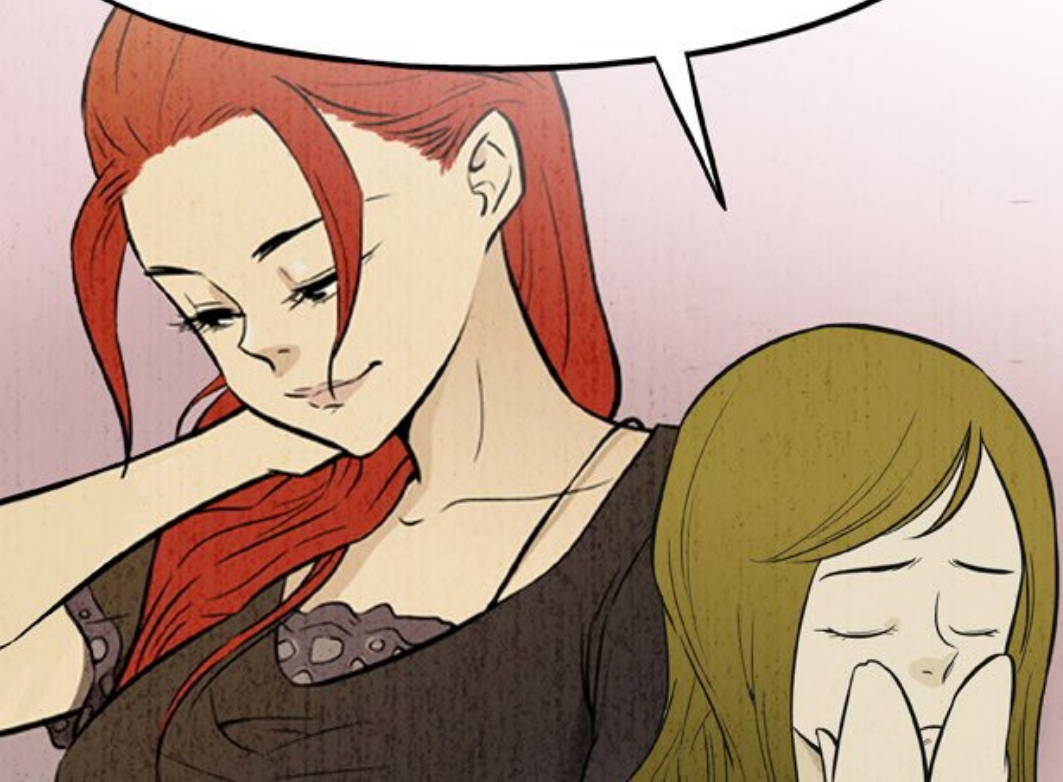







C'EST VRAI...



HÉ!



ENFIN BON...



JE N'ABANDONNERAI  
JAMAIS MLE KIM.





QUE VAS-TU FAIRE, ALORS ?





EN FAIT...

J'AI ENVOYÉ À MLLE KIM...

UN MESSAGE AVEC UN  
NUMÉRO ANONYME... DISANT QUE  
M. HWANG LA TROMPE.

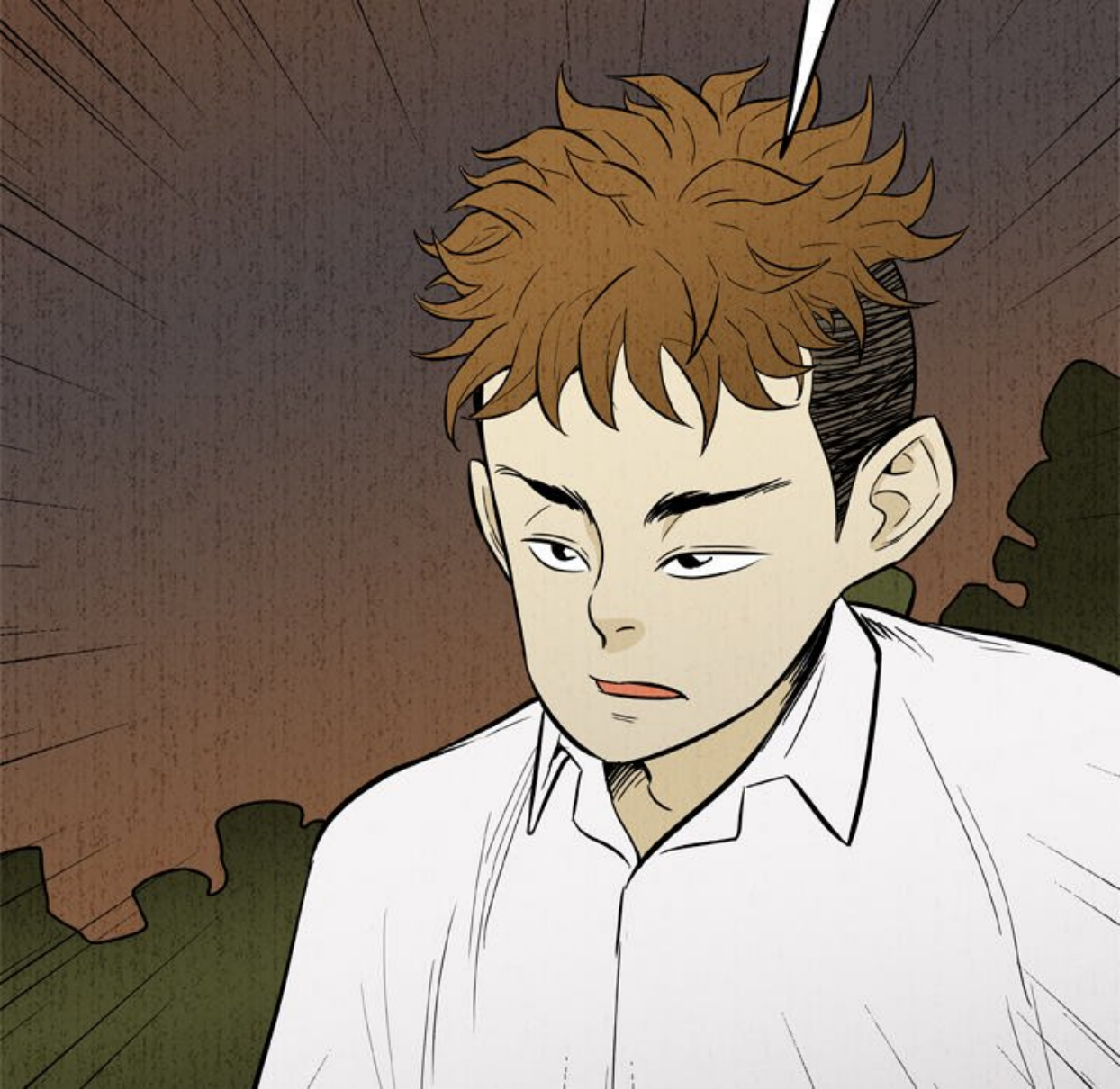





QUOI ?



ET S'IL SE PASSE  
QUELQUE CHOSE ?

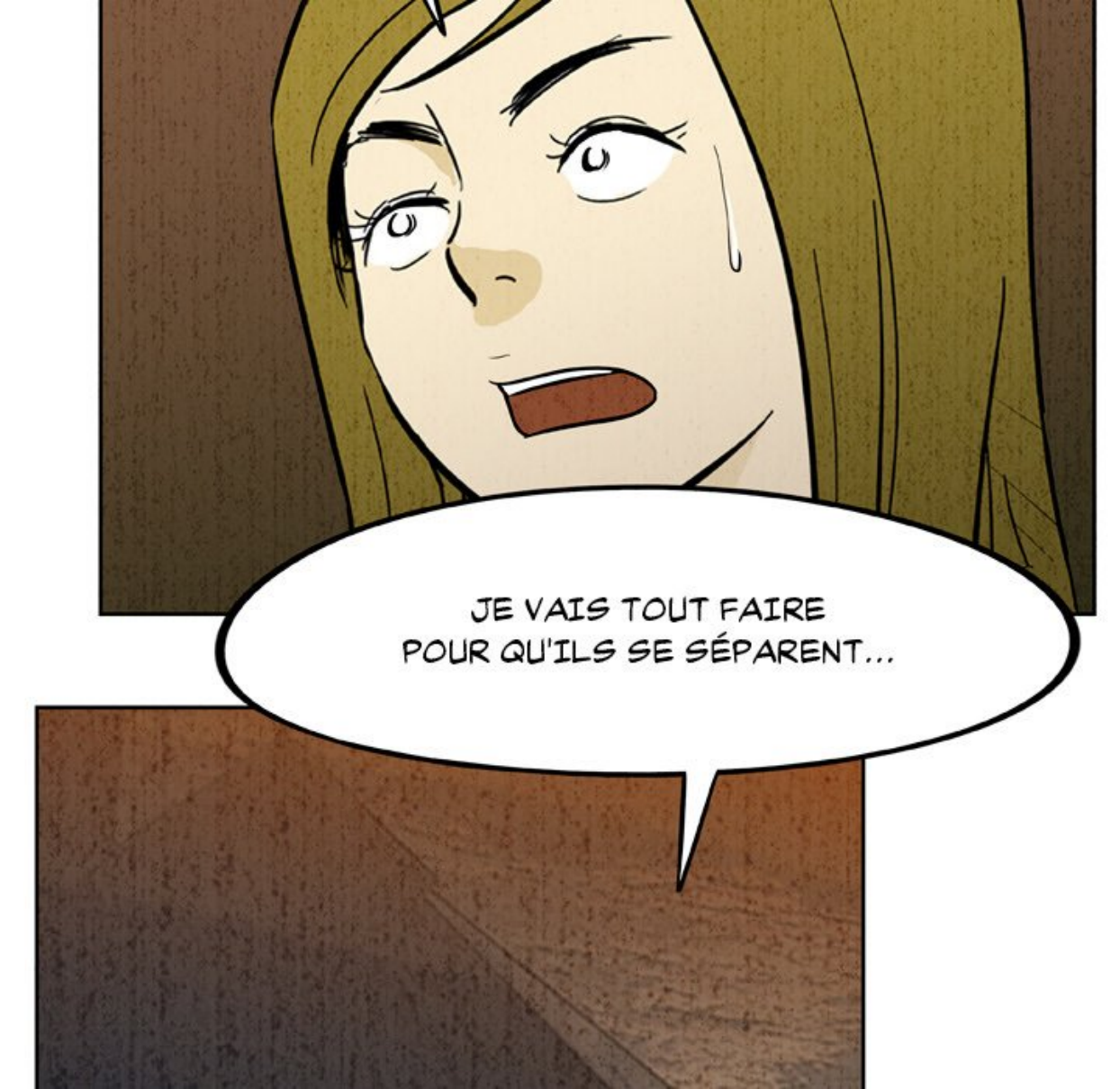

JE VAIS TOUT FAIRE  
POUR QU'ILS SE SÉPARENT...



MLLE KIM... EST À MOI...



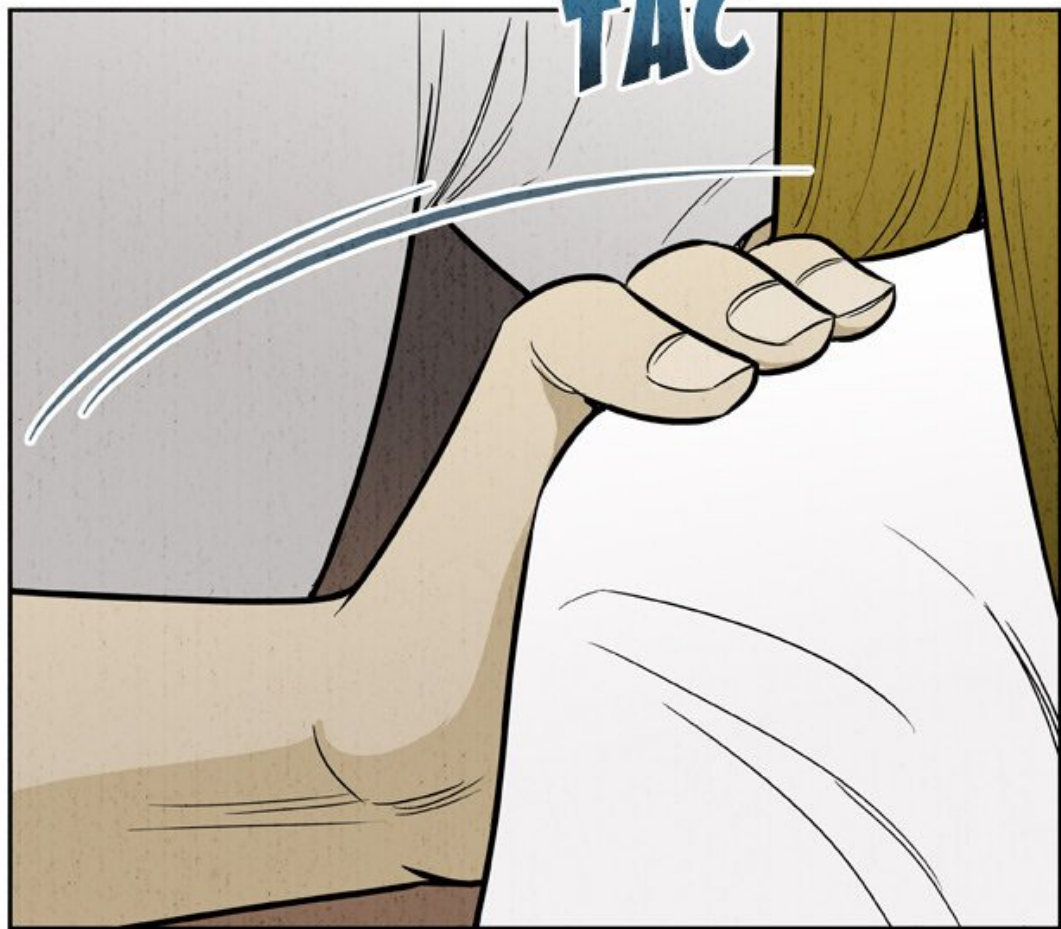

ALORS J'AI BESOIN  
DE TON AIDE. ON EST DANS  
LE MÊME BATEAU !





JE SUIS TRISTE, MOI AUSSI...  
MAIS EST-CE QU'IL NE VAUT PAS  
MIEUX LEUR SOUHAITER  
D'ÊTRE HEUREUX ?





PUTAIN... JAMAIS...  
MLLE KIM EST À MOI !  
TU DOIS M'AIDER !









EUH...

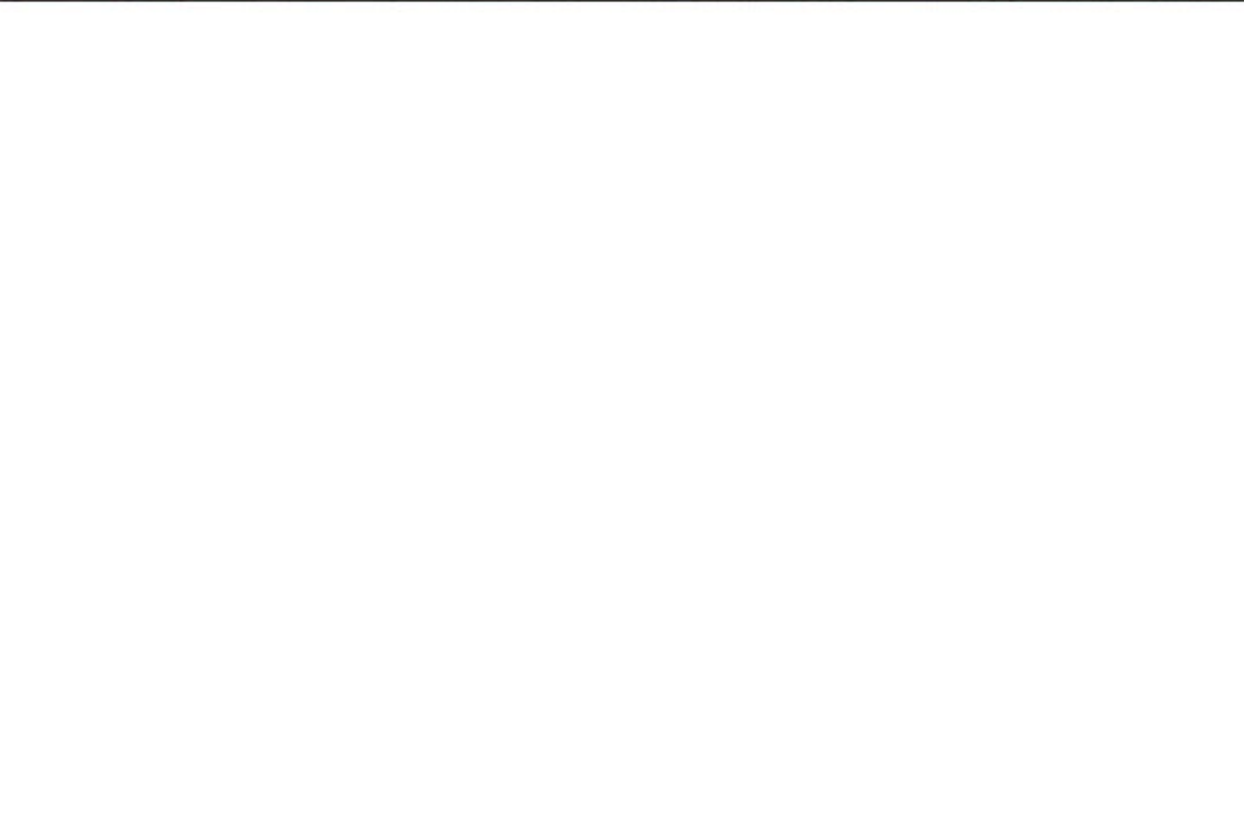

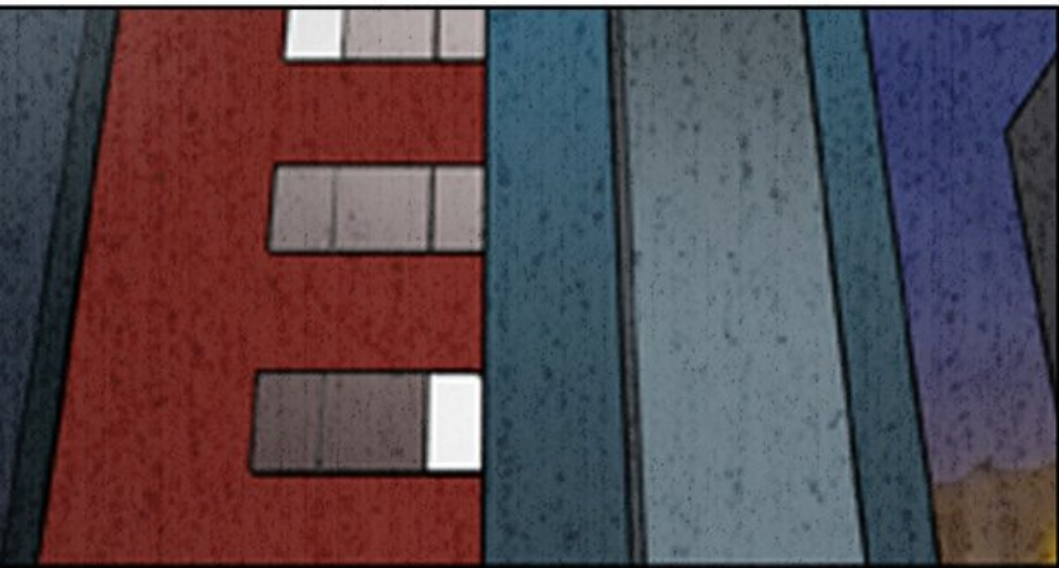

MOTEL SKY

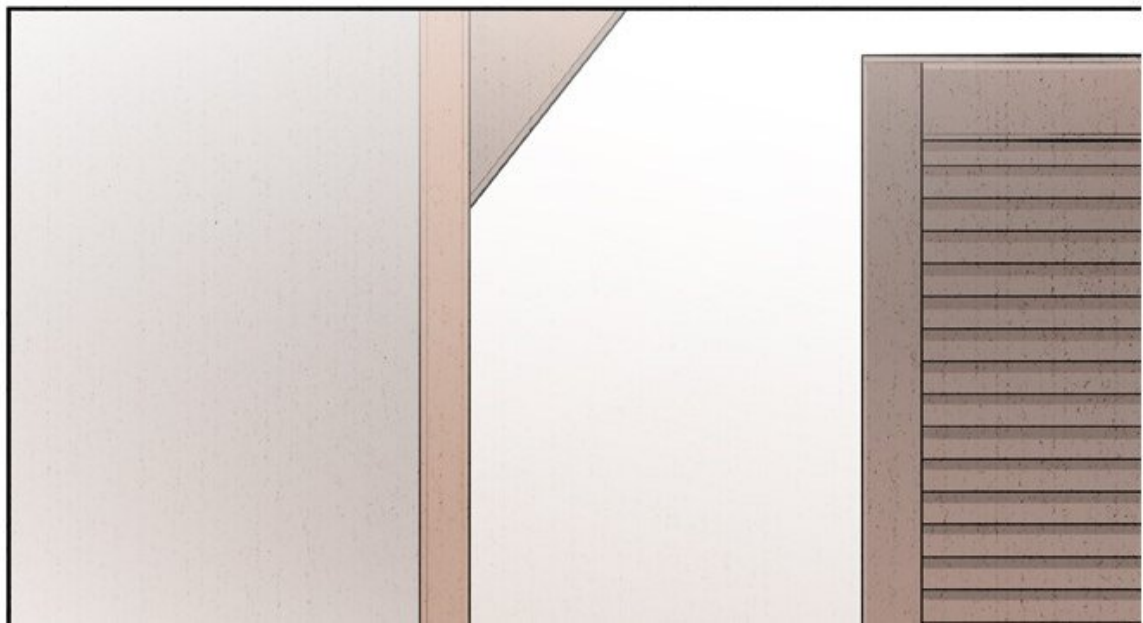

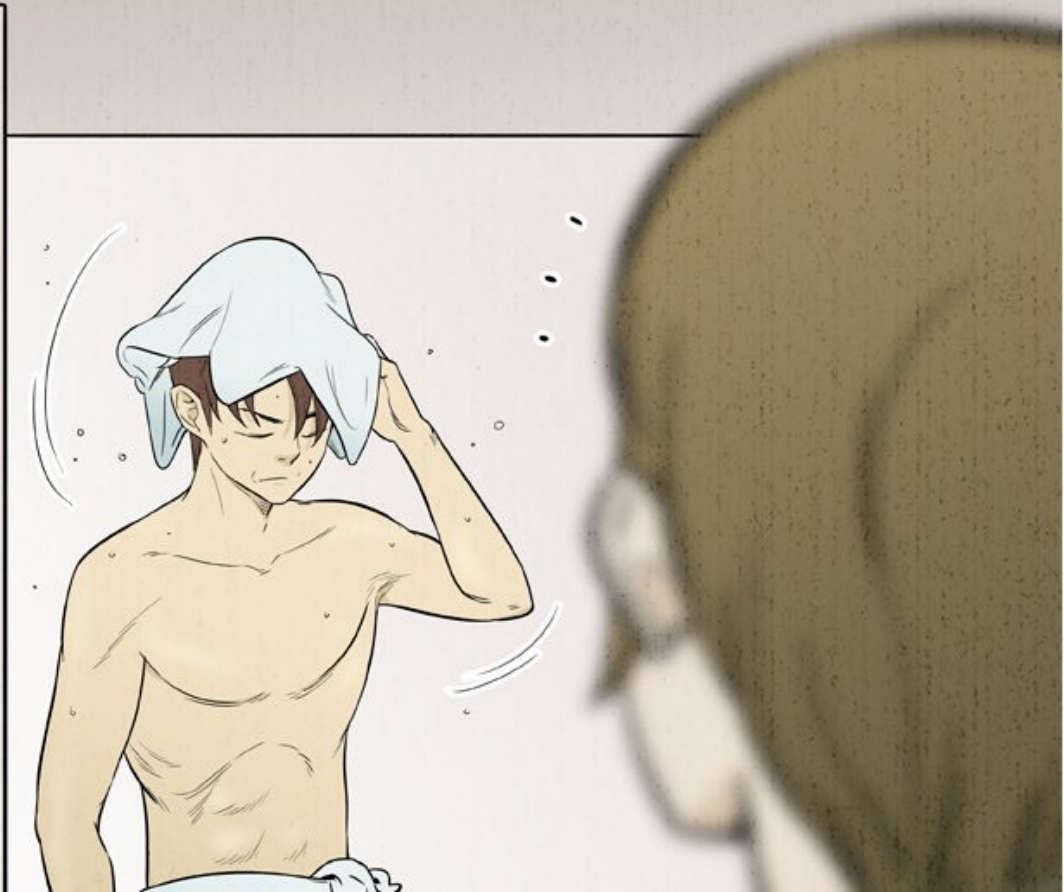
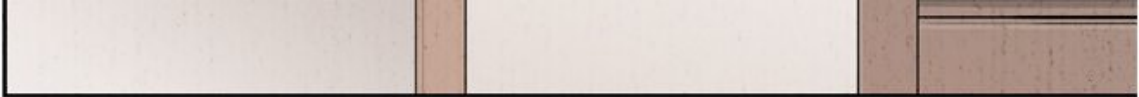



DAESUNG, COMMENT  
ÉTAIT TA DOUCHE ? TU N'AS  
PAS FROID ?

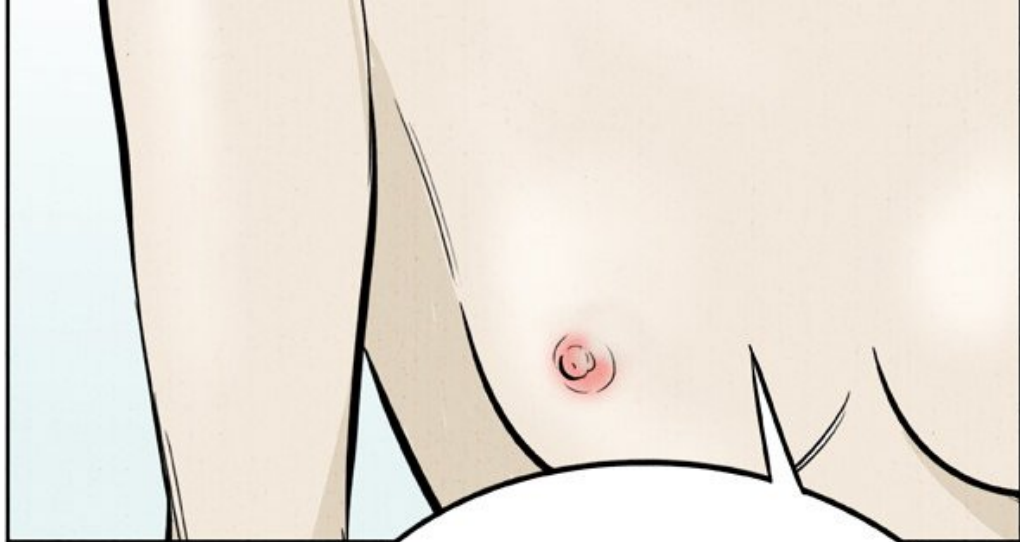

SÈCHE-TOI  
ET REVIENS AU LIT  
AVEC MOI.





OH... D'ACCORD.





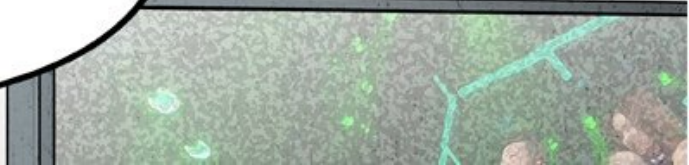

OH, DAESUNG...



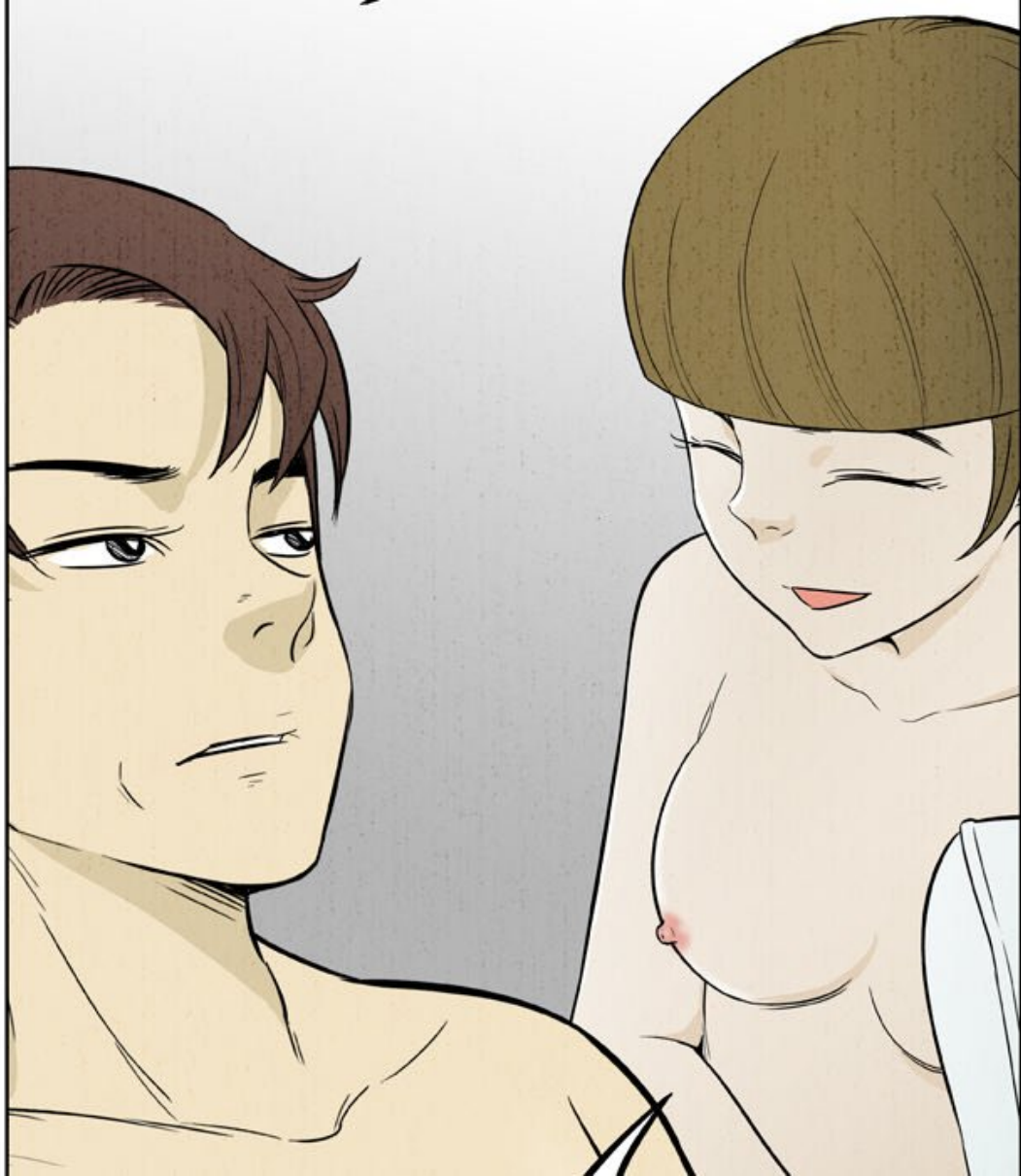





JE PEUX TE  
DEMANDER UN TRUC ?



OUI, BIEN SÛR...





QU'Y A-T-IL EXACTEMENT  
ENTRE NOUS ?

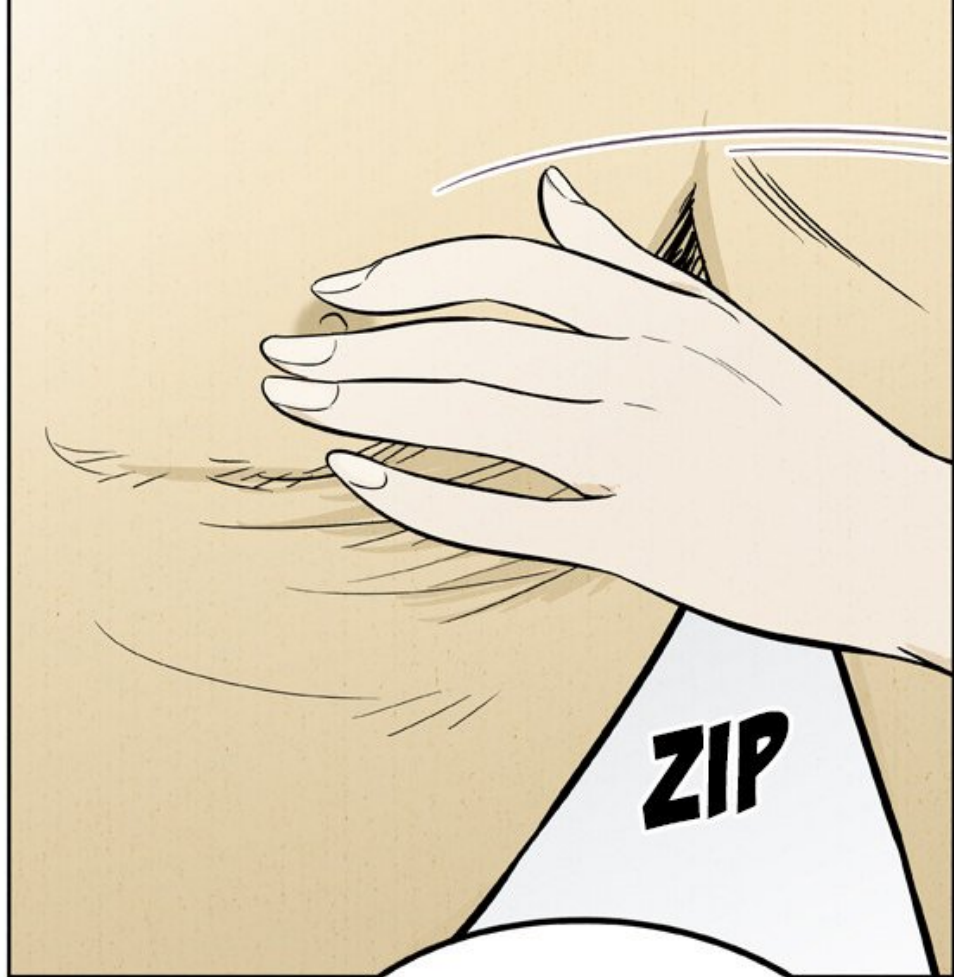



JE SUIS... TA PETITE AMIE ?



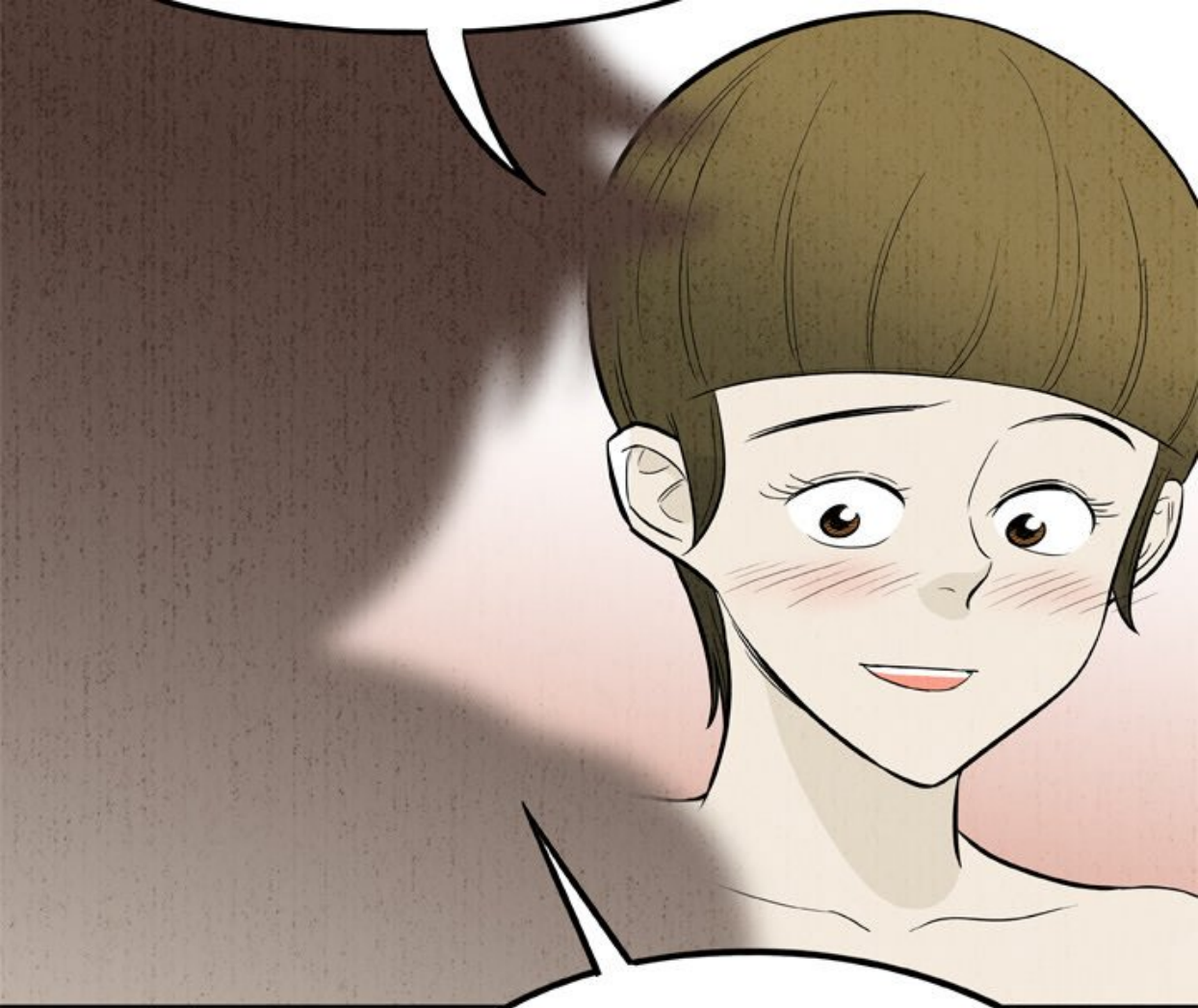

OH, OUI... HAHA...



OH, DIEU MERCI !

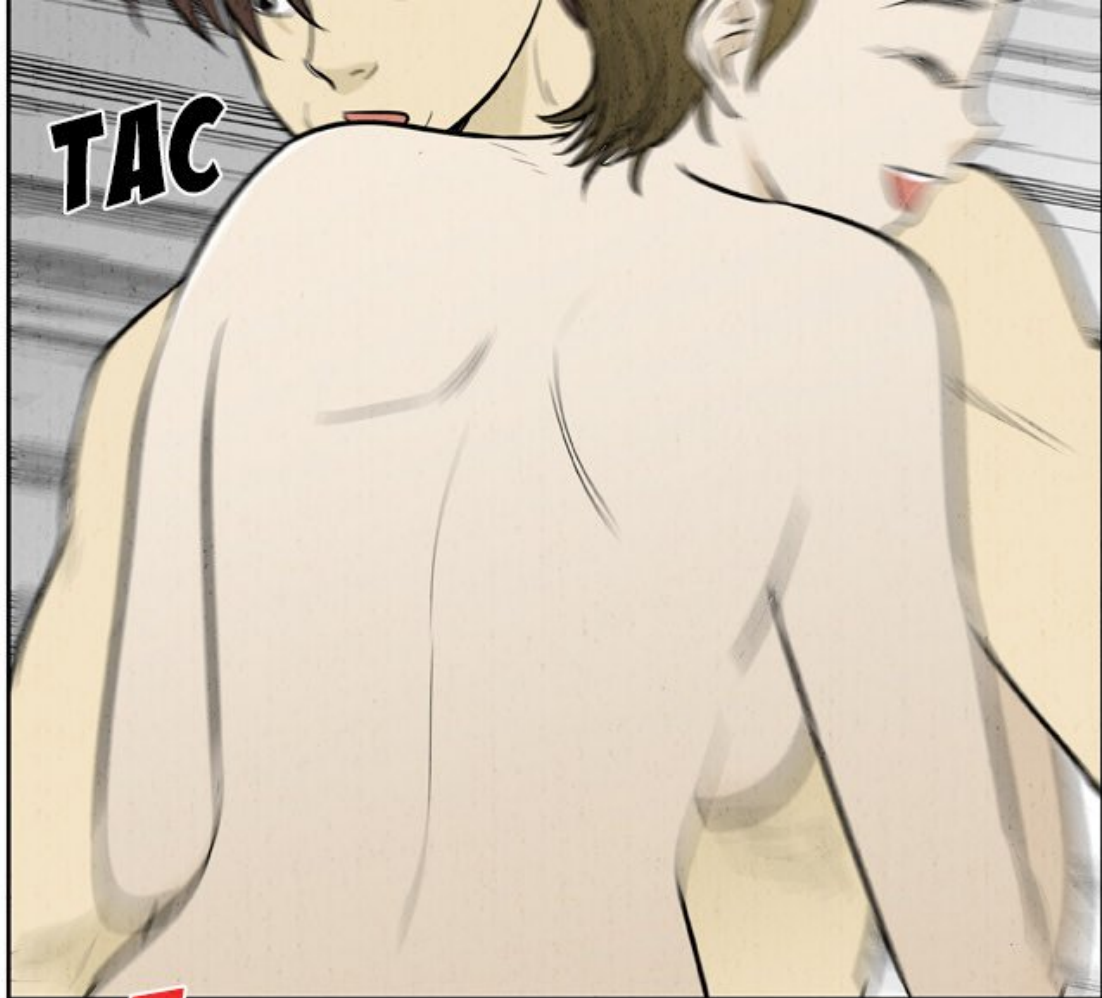

?!  
!!





QUAND TU ÉTAIS SOUS LA DOUCHE,  
UNE CERTAINE JIYEON KIM T'A APPELÉ  
ET J'AI RÉPONDU...





ET ELLE M'A DEMANDÉ  
QUI J'ÉTAIS ALORS JE LUI AI DIT  
QUE J'ÉTAIS TA PETITE AMIE,  
HÉHÉ...



HAHA...



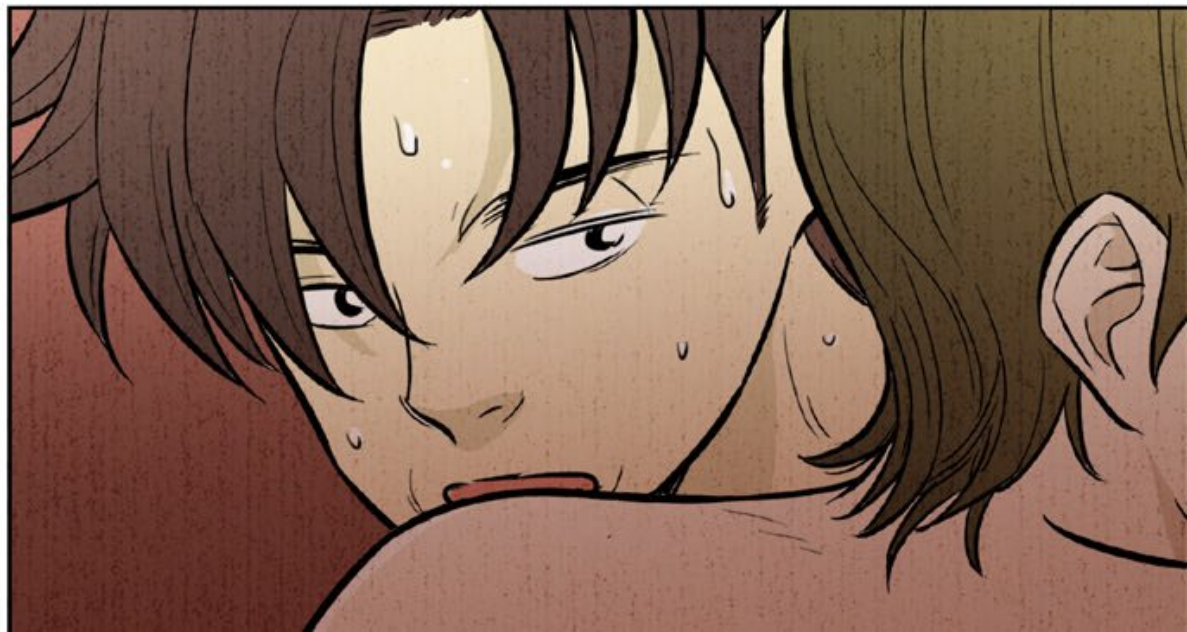

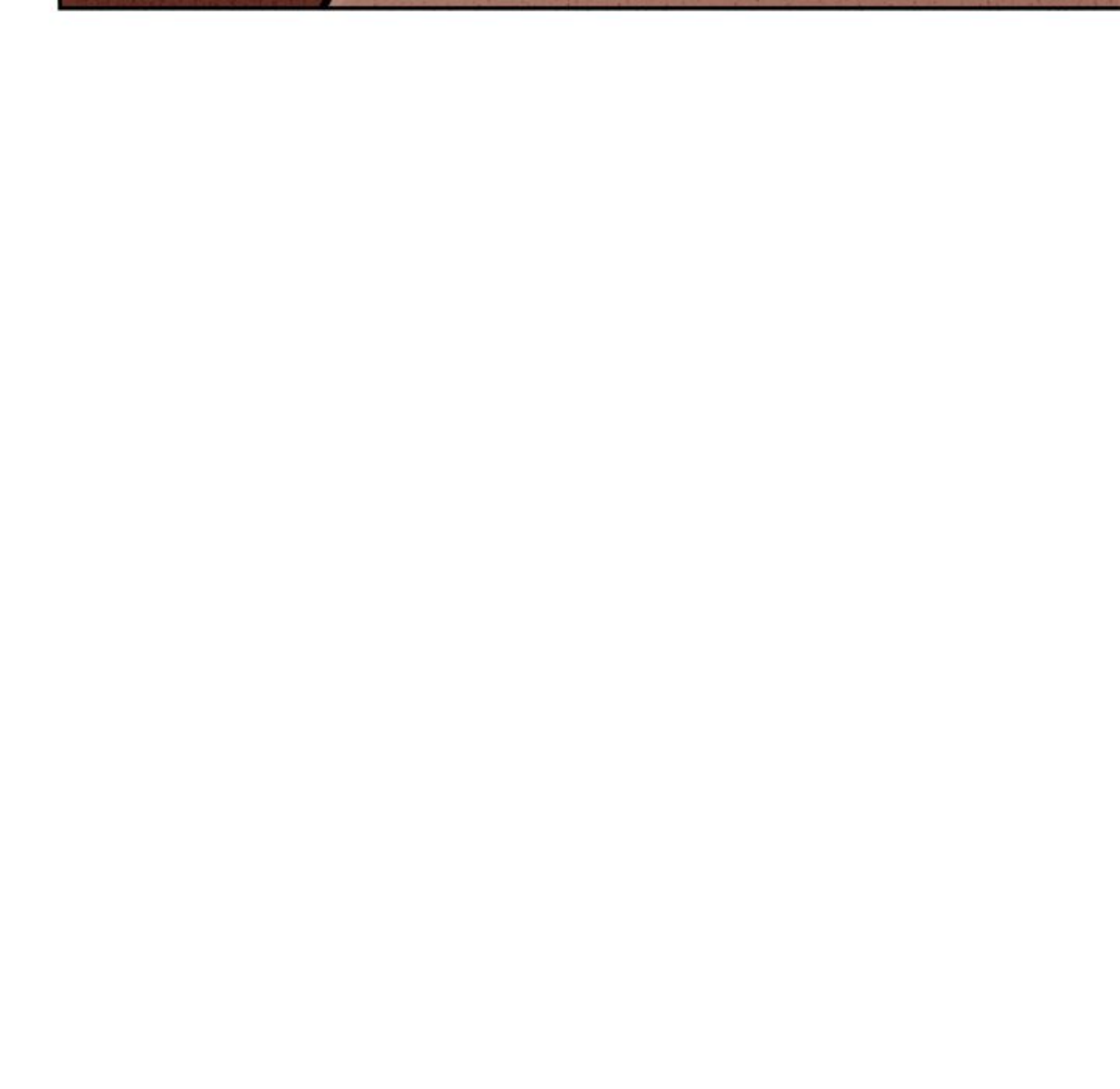





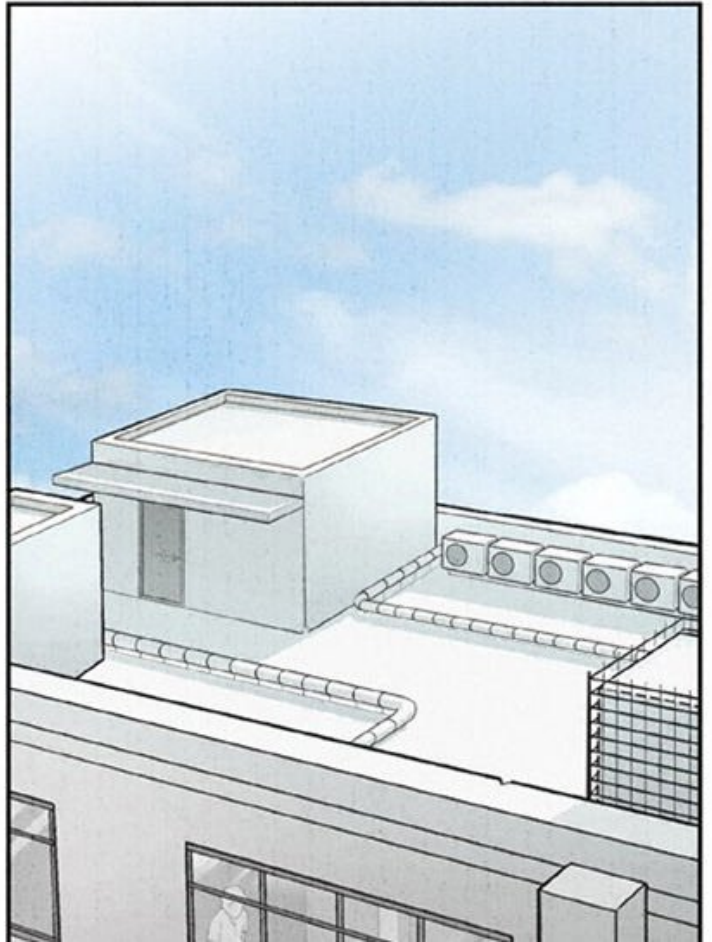



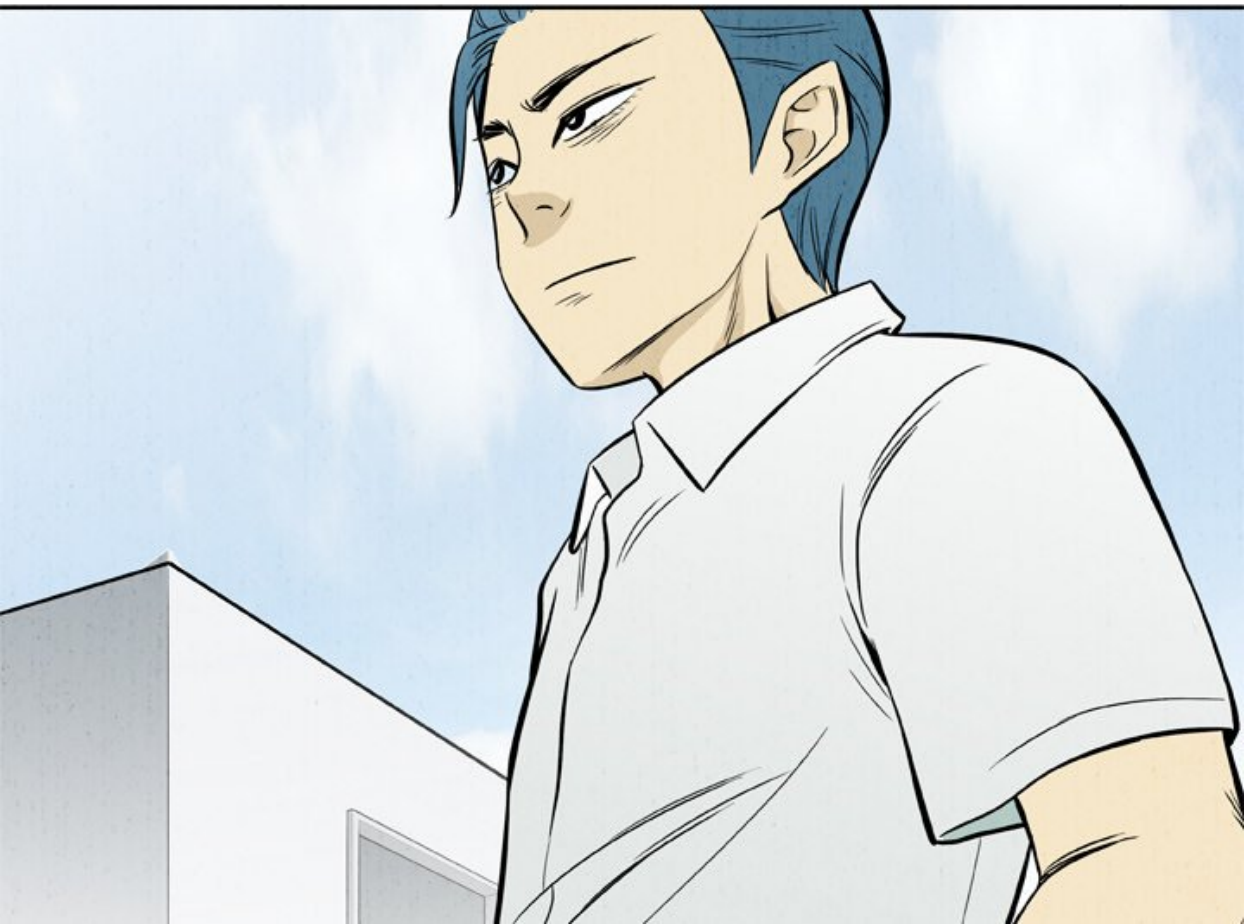

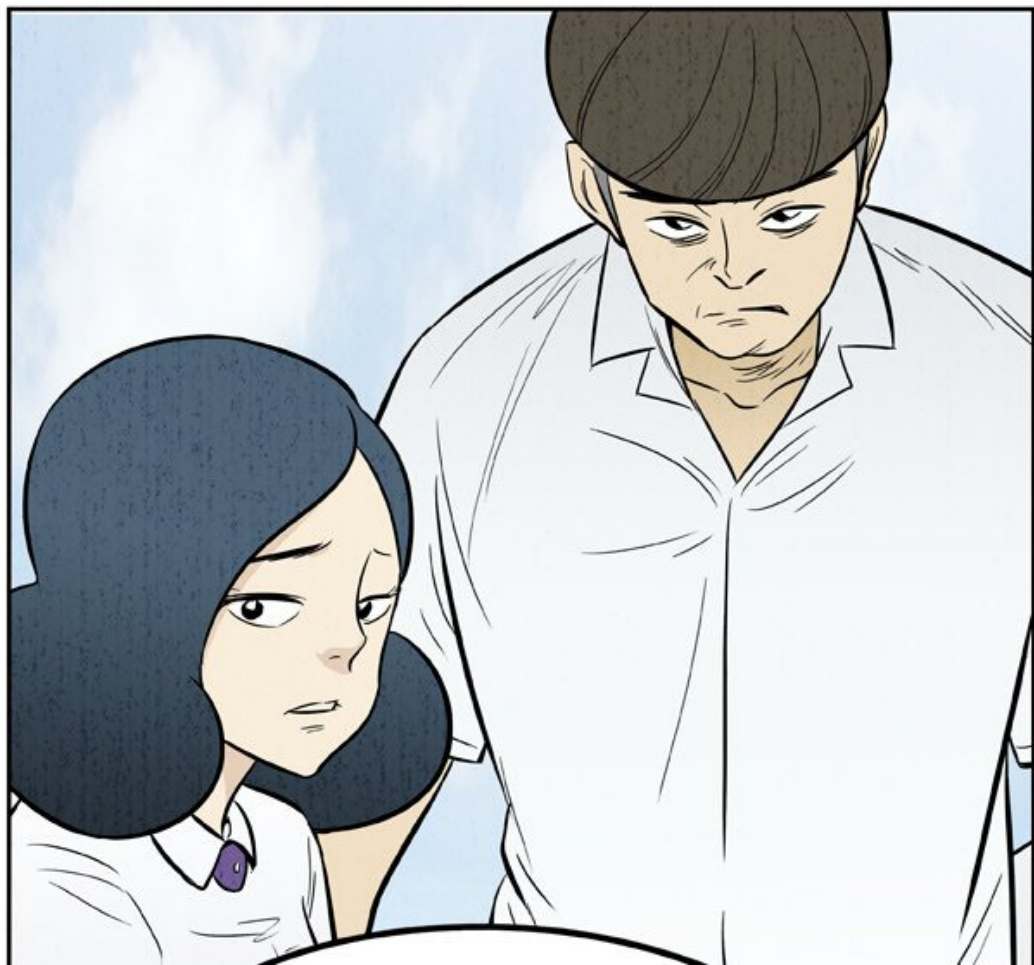

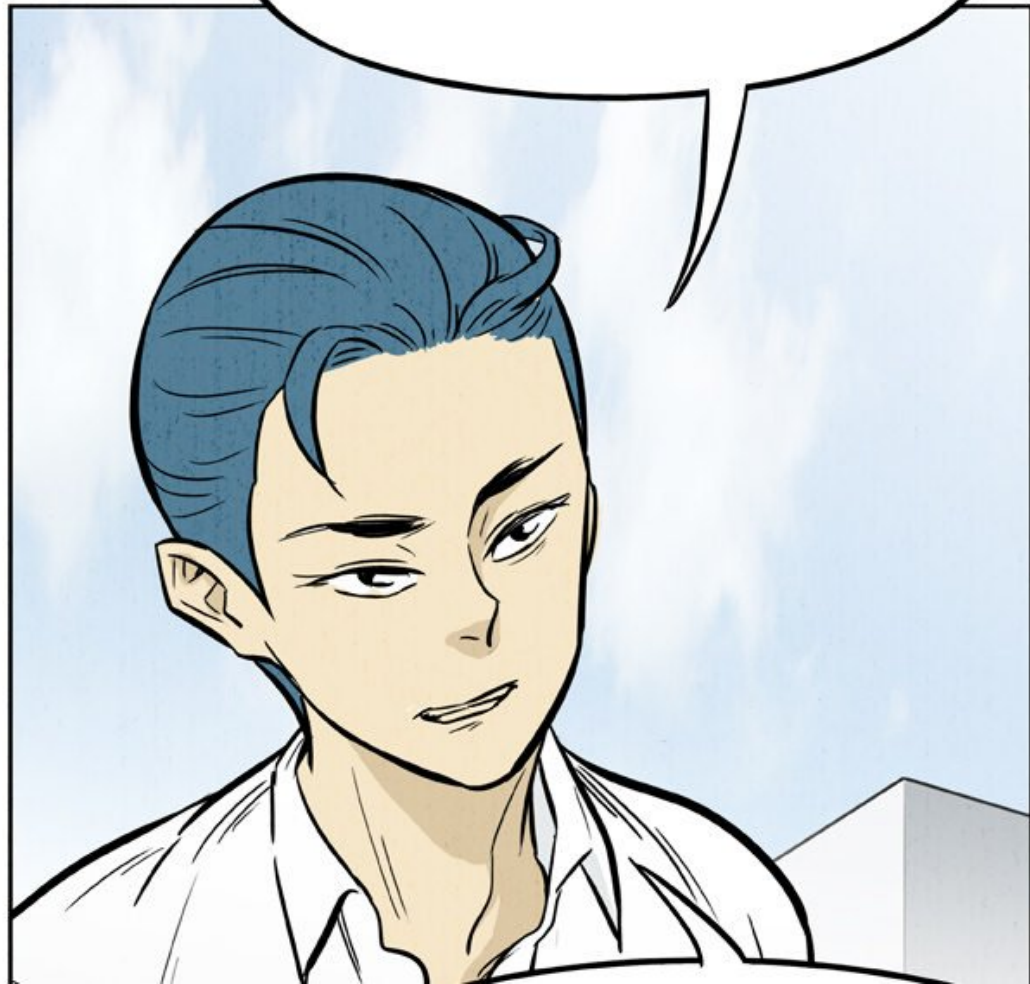

VOUS AVEZ PEUT-ÊTRE  
REMARQUÉ... C'EST JAEHOON  
QUI A TUÉ NOS AMIS.





C'EST UN PSYCHOPATHE  
QUI FAIT SEMBLANT D'ÊTRE  
UN RINGARD...



COMME IL S'EN PREND  
D'ABORD AUX HARCELEURS...



ON EST SANS DOUTE  
LES PROCHAINS...





QUE VA-T-ON FAIRE ?









ON DEVRAIT SE RASSEMBLER  
POUR LE TABASSER...



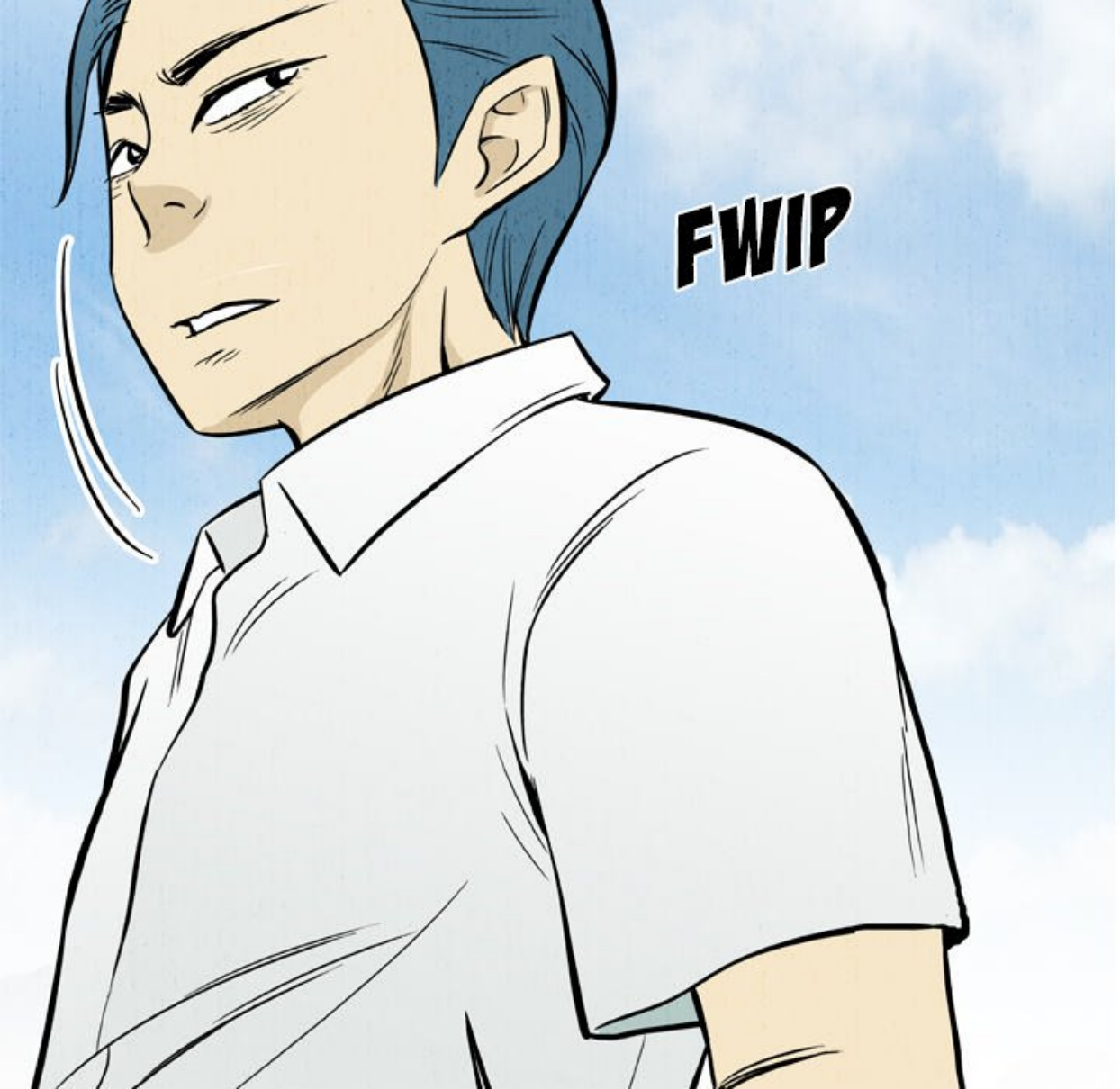

**FWIP**

A speech bubble with a black outline, containing two lines of text. The text is in a simple, hand-drawn font. The bubble is connected to a character's head at the top, which is partially visible and colored in shades of grey and yellow.

POUR QU'IL NE PUISSE PLUS  
JAMAIS S'EN PRENDRE À NOUS...

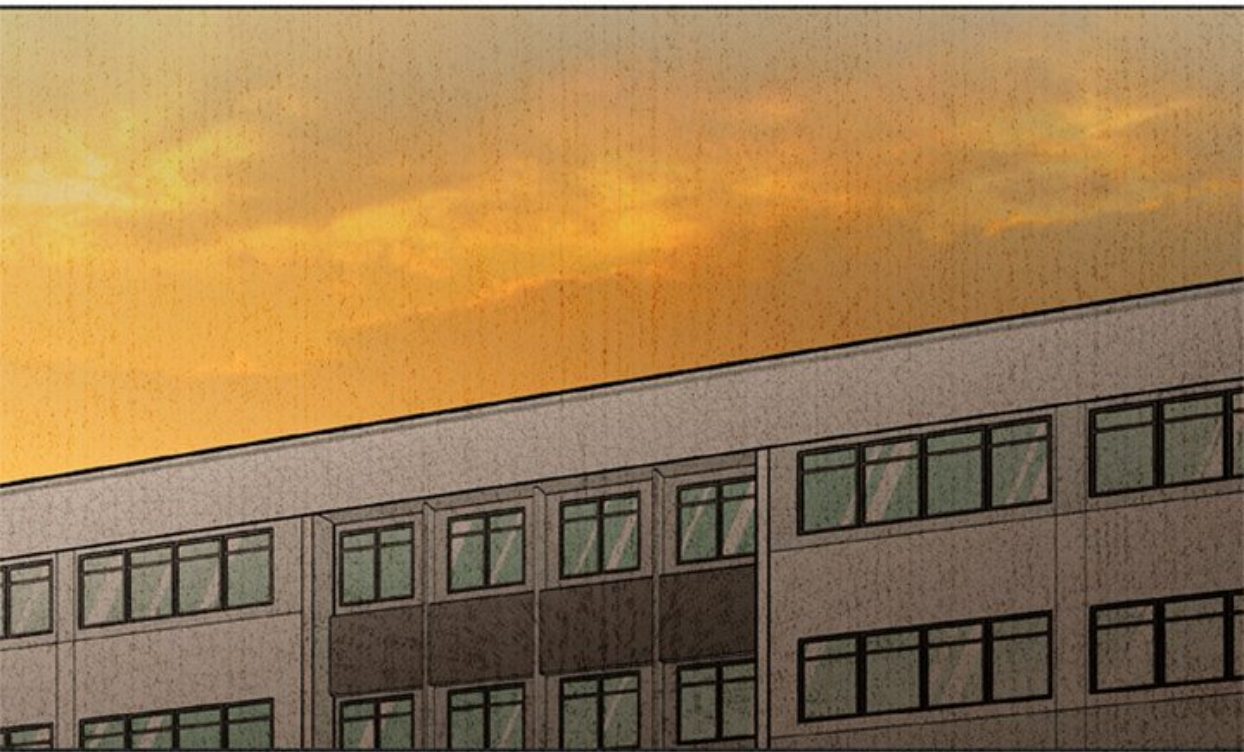



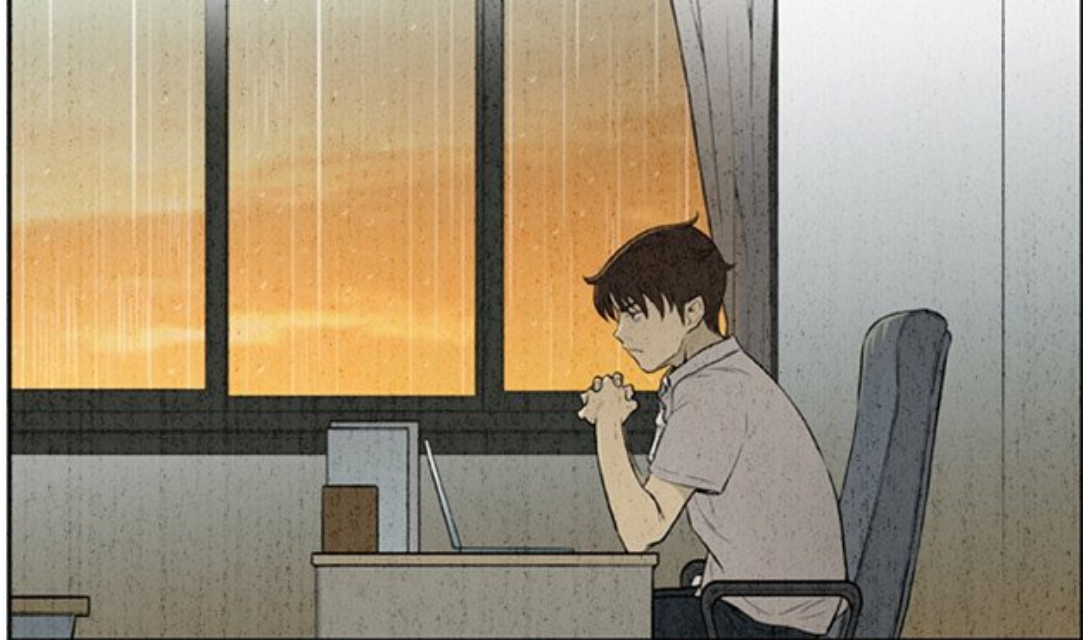

BON SANG... LAISSER MON TÉLÉPHONE  
PENDANT QUE JE PRENAIS MA DOUCHE...  
COMMENT J'AI PU ÊTRE AUSSI STUPE ?



JE SUIS...  
TA PETITE AMIE ?

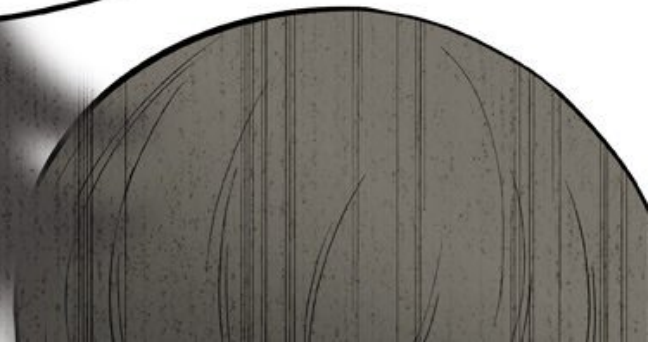





OH, OUI... HA HA...

DIEU MERCI !

**TAC**







QUAND TU PRENAIS TA DOUCHE,  
UNE CERTAINE JIYEON KIM A APPELÉ  
ET J'AI RÉPONDU...

ET ELLE M'A DEMANDÉ QUI J'ÉTAIS,  
ALORS JE LUI AI DIT QUE J'ÉTAIS TA  
PETITE AMIE, HÉHÉ...



POURQUOI EST-CE QUE CETTE SALOPE  
A RÉPONDU AU TÉLÉPHONE DE QUELQU'UN  
D'AUTRE ? BORDEL...





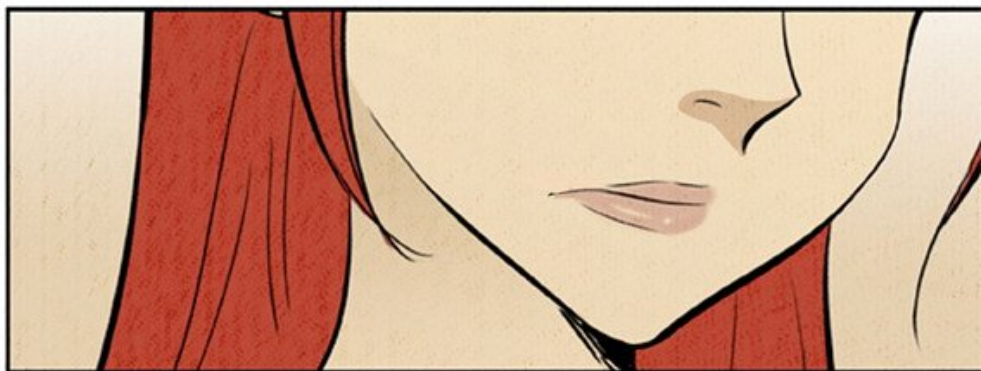

M. HWANG ?





ON PEUT  
SE PARLER ?



**À SUIVRE**